ELBERT HUBBARD
At Temple Theater Tonight.

COLORADO SPRINGS GAZETTE

NO. 7999. 29TH YEAR. COLORADO SPRINGS, COLO., THURSDAY, JANUARY 24, 1901. TWELVE PAGES. PRICE FIVE CENTS.

ELBERT HUBBARD
At Temple Theater Tonight.

DISCUSSED RESOLUTIONS

Expression on Queen's Death Occupied State Representatives.

CAPITAL PUNISHMENT DEBATED

Stubbs' Bill for Infliction of Death Penalty by Electricity Discussed Without Action.

Special to the Gazette.

Denver, Jan 23.—The house of representatives placed itself on record today as consuming practically one half day in the adoption of a set of resolutions in regard to the death of Queen Victoria. The resolutions were prepared by a special committee appointed yesterday and were read before the house this morning. They covered about one and one-half pages of typewritten manuscript. No sooner had the reading clerk finished the reading than a number of protests were made, the character of the protests being that the resolutions were too voluminous and conveyed wrong impressions. A substitute was offered by Mr. O'Connell, which expressed sympathy for the English people at the loss of their sovereign. The speeches which were made against the resolution did not detract from the character of the queen but were directed [illegible] Bell spoke in favor of adopting the committee's report. He delivered one of the best orations heard this year on the floor of the house. He paid a glowing tribute to the private life of the queen and in conclusion said: "For her, as a mother and [illegible] of these resolutions." Mr. Sprague also defended the report. He said that those who opposed the report did not understand its contents. The report as presented was finally adopted.

Mrs. Heartz during the morning introduced a bill providing for the appropriation of $100,000 for the purpose of buying coal for the poor of the state.

The afternoon session of the house was given over to the discussion of Representative Stubbs' bill providing for the infliction of capital punishment by means of electricity. The hour for adjournment arrived before the discussion was completed.

SENATE SESSION.

The entire day's session of the senate was given over to the consideration of bills of minor importance. Senator Bucklin's bill providing that the state warrants shall bear five per cent interest was adopted by a vote of 25 to 0. Senator Newell's bills regarding the town of Blackhawk also were adopted.

Senator Rush's bill providing that the state central committee shall settle all political disputes among the members of its political party was referred to the printing committee for correction. Joint resolution No. 1, by Mr. Taylor, providing for the appointment of a committee to investigate the Torrens system of registering lands was slightly amended and adopted.

While in the committee of the whole the senate considered Senator Hallett's bills regarding insurance and application thereof and in relation to the exemption of the proceeds of the policies of life and accident insurance from liability for the debts of the assured. Both bills were adopted.

Senator Annear's bill classing the counties of the state in regard to the payment of officers was considered and referred. Another bill by Mr. Ammons in relation to the taxing of railroads, the payment of damages for animals killed or injured by railroad companies, etc., was discussed section by section. The bill was under consideration when the committee arose. The following committee was appointed for the purpose of the consideration of the Jefferson memorial: Jefferson, Ammons, Evans.

THE HOUSE.

The reports of a number of committees were heard and approved by the house this morning. The committee on railroads reported against the house bill providing a fine for the payment of tips to sleeping car conductors and porters. The report will come up in its regular order.

Resolutions on Queen Victoria.

The report of the committee to draft resolutions upon the death of Queen Victoria was read:

"Victoria, queen of England and Ireland and empress of India, died at 6 30 p. m., Jan. 22, 1901, and as a beloved sovereign of a friendly nation it is befitting that [illegible] sorrow at her demise and sympathy for her bereaved people. England's venerated queen occupied the throne for more than 63 years and her regime was the most illustrious period of England's history, as she, herself, was the most conspicuous character of the Victorian age and the most distinguished British sovereign since William of Orange. The whole period embraced in the Victorian era has been that of Great Britain's greatest imperial development. In all this process of growth Victoria exercised a wholesome, if passive, influence.

"She met new burdens and honors with dignity. She kept before the British public high ideals of principle and conduct and if the political growth and material prosperity of England are not directly traceable to her, her conscientious goodness and her well-poised character at least did much to maintain the sentiments of confidence and patriotism which tend most to make for a nation's happiness.

"Her reign witnessed great strides towards constitutional liberty, specific powers of sovereignty were greatly reduced, the cause of human liberty advanced with rapid strides. During her reign England became a constitutional monarchy. The franchise was greatly extended. The control of affairs largely passed from the queen and house of lords to the house of commons, the representatives of the people. Educational advantages were extended and innumerable reforms operated to the elevation of the poor and distressed classes and the benefit of increased wealth diffused and extended to a greater or less degree to the most humble and lowly.

"Victoria was a consistent friend of peace. It cannot be forgotten that, during our civil war and while many of her subjects were sympathizing and contributing towards the dissolution of the union, that her influence alone saved the United States as a critical time, from a serious break with England.

"With a ministry which, like most of the cabinets of Europe, was openly antagonistic to the north, Victoria stood almost alone in befriending this government, and it was her own peremptory protest that prevented her prime minister from taking the step which might have precipitated war and gravely imperiled if not defeated the success of the union cause.

"Victoria's virtues as a woman, wife and mother will always be held up for emulation. By precept and example, by her eminent qualities of good sense and uprightness of character she has done much to make the nation great and to secure advancement of the world at large.

"While we may deplore many tendencies in the administration of England's affairs, sordid commercialism, ruthless warfare against interior races and insatiate greed for new territory, yet no sovereign of her age commanded either the unquestioning confidence or the respect so freely accorded as Victoria. Her death is a loss to the world keenly felt by all English-speaking peoples. Therefore, be it

"Resolved, That we deplore the death of Victoria, the noble woman and wise and gracious queen, and extend our sympathy and condolence to her bereaved subjects; and, further, be it

"Resolved, That this preamble and resolutions be spread upon the records of the assembly."

O'Connell's Substitute.

Mr. O'Connell offered as a substitute the following:

"Resolved, That this house do express its sympathy with the English people in the loss of their sovereign, Queen Victoria."

Mr. Hammond felt that the substitute expressed more clearly the sense of the house, but said he would, out of respect to the committee, vote for its report. He felt that the resolutions gave the queen too much credit. The resolutions were, to his mind, bombastic. He moved that the resolution be referred back to the committee for rewriting because it made statements giving the queen credit for what she did not do. He felt as deeply over the death of the queen as any one.

Mr. Sprague defended the resolutions and urged that the report of the committee should be adopted.

Question of Facts.

Mr. O'Connell said he was not prepared at this time to discuss that piece of romance that originated in the fancy of a misinformed committee. He declared that the statements in the resolution were false. He felt that a resolution of sympathy was all that was necessary and the resolutions were entirely out of order because they did not contain facts.

He gave a history of the treatment of Ireland by the English people. He [illegible] expressed deep sympathy for the English people, but declared that such a long resolution was entirely out of order.

Mr. Bell expressed the opinion that the queen was responsible for what had been done with Indian and African people. He believed that the queen was a great and good woman, and that the resolution should be adopted.

Mr. Menion said that King Albert was the one who prevented England from assisting the south during the civil war rather than Queen Victoria, and that the resolutions contained statements that were not facts.

Mr. O'Connell explained that he had no idea of rasting any discredit upon the committee that drafted the resolutions. He only meant to convey the idea that the resolutions did not convey the right ideas.

After considerable discussion the substitute was defeated and the report of the committee adopted.

A number of senate bills which have been outlined in the Gazette, were introduced and referred to the proper committees.

New Bills.

The following bills were introduced in the house:

Bell—Providing for the establishment of a normal school at Trinidad.

[illegible] for the licensing of barbers, and regulating the practice thereof.

Pitschke—Providing for the filtering of portable waters delivered to customers by corporations.

Some local photographer granted the 65 representatives the privilege of sitting before his camera and being "taken" just after the noon recess.

The house ordered the bill presented by Mr. McLean providing for bounties on wolves, coyotes and mountain lions, which was adversely reported yesterday, to be printed.

Capital Punishment.

While in the committee of the whole Mr. Stubbs' bill restoring capital punishment was discussed. It provides for the killing of the condemned by electricity. The bill provides that the jury may decide as to whether the condemned shall be sentenced to life imprisonment or shall be put to death. It provides that if the death penalty is inflicted it shall be done at the penitentiary not less than 60 nor more than 120 days after the sentence is passed. It provides that the judge shall name the week and the warden the day and hour of the execution. It provides that 15 persons may be present at the execution but no descriptive account of the execution can be published in the newspapers.

Mr. Stubbs spoke in defense of his bill for about [illegible] the bill was of great importance. In stating his reasons for introducing the measure he cited the fact that Iowa repealed her capital punishment law at one time but later re-enacted it, finding the repeal to be a failure. He read a number of statistics giving the number of homicides that have occured during the past four years. In support of his measure he quoted extensively from a number of editorials and articles that have appeared in the Colorado Springs Gazette during the past few months. He did not believe that the education of the criminal had advanced to such a stage that the abolishment of capital punishment at this time was practicable. He cited the fact that the press could not publish detailed accounts of the execution and considered this one of the best clauses in his measure. He was opposed to hanging because he felt that the state could find a better means of inflicting the death penalty. He thought the means of electrocution was more humane.

Opposed by Poery.

Representative Hammond opposed the bill. During his entire speech in opposition he referred to it as "the death trap of the gentleman from Arapahoe." He felt that the sentiment of the people of the state did not demand it. He quoted from poet after poet to show that sentiment governs the majority of the people. He felt that few juries could be secured that would inflict the death penalty. He could not see that there was an appreciable increase in murders in Colorado during the past few years. He claimed that the cultivation of sentiment prevents crime. He would rather that ten guilty men should escape than that one innocent man should be put to death. He thought that it was the committors of small crimes who repeated their deeds. He felt that God never gave the human heart hate to commit murder, much less crime. The house adjourned before the discussion was completed.

STATE LAND BOARD.

Special to the Gazette.

Denver, Jan. 23.—At the meeting of the state land board, composed of Gov. Orman, Secretary of State D. A. Mills, Attorney General C. C. Post and Superintendent of Public Instruction Grenfell, the following appointments were made:

James Joyce, Lake county, (Dem.), register.

R. C. Keenan, Arapahoe (Pop.) deputy register.

A. P. Toombs, El Paso, (Sil. Rep.), appraiser.

W. O. Jamison, Rio Grande, (Pop.), assistant appraiser.

Miss Josephine Marion, Arapahoe (Dem.), chief clerk.

Mrs. Lowe, Otero (Dem.), lease [illegible]

Miss Etta Bergh, Arapahoe, (Sil.-Rep.), stenographer.

POST GETS THE NEWS

Special to the Gazette.

Denver, Jan. 23.—After much efforts the Evening Post of this city has secured an Associated Press franchise. It is stated tonight on excellent authority that the Times has finally sold it Associated Press rights and that the price paid was a good round sum. The Times had the exclusive franchise for Denver, but the Post demonstrated its ability to exist without one and the officers of the Associated Press used their influence to have the Times sell a franchise to the Post.

PIRATES EXECUTED.

Rome, Jan. 23.—A dispatch from Shanghai says the Italian [illegible] authorities recently captured 41 pirates, who were executed today. The government, it is added has thanked Admiral Candiani for the service thus rendered to navigation.

MINNESOTA SENATORS.

St. Paul, Minn., Jan. 23.—The two houses of the legislature met in joint session at noon, when Speaker Bowling formally declared Knute Nelson elected to the United States senate for the six years beginning March 4 next, and Moses E. Clapp elected for the four years remaining of the term made vacant by the death of Cushman K. Davis, both having received a majority in each house.

ALL THE NEWS

Fair and colder today; probably fair tomorrow.

Silver 62, lead and copper nominally unchanged at 24 37½ and $17.

New York stock market dull and irregular in character with net changes small and mixed between gains and losses; money on call easier at 1½@2½.

Chicago wheat dull; May closing firm ½ over Tuesday at 72½.

STATE

Mr. [illegible] of Colorado Springs has been appointed appraiser of the state land board.

The Denver Evening Post has secured an Associated Press franchise, it is said by purchase from the Times for a good round sum.

Walter Kearns, one of the best known young men of Pueblo was killed by a train at the Eighth street depot last evening.

A test case to be tried in the Pueblo land office on Monday involves 160 acres lying near Manitou and claimed by Lisle Harris.

A Pueblo man claims to have discovered an enormous deposit of fuller's earth lying fifteen miles southwest of that city.

GENERAL

Hon. Thomas Kearns was elected United States senator, by the joint assembly in Utah. The Democrats voted for A. W. McCune; only one ballot was taken which resulted: Kearns 37, McCune 25.

The Kansas legislature at noon in joint session ratified the election of J. R. Burton (Rep.) as United States senator for the term beginning March 4.

Shelby H. Cullom was re-elected to the United States senate by the Illinois senate and house in joint session.

ACCESSION OF EDWARD VII.

FORMAL CEREMONIES

Oath Was Taken at Meeting of the Privy Council.

THE INCIDENTS OF THE DAY

An Imposing Civic Procession to St. James Palace Was Witnessed by Thousands of Persons. The King's Speech at His Accession.

London, Jan. 24.—An extraordinary of the Gazette this morning which appears with black borders, announces the death of Queen Victoria, adding:

"The event has caused one universal feeling of regret and sorrow to her numerous faithful subjects, to whom she was endeared by the deep interest in their welfare which she has always manifested, as well as by many signal virtues which marked and adorned her character.

"Then follows the proclamation of Edward VII, the acknowledgment of allegiance by the privy council, and the king's speech at his accession, as follows:

The King's Speech.

"Your royal highnesses, my lords and gentlemen:

"This is the most painful occasion on which I shall ever be called upon to address. My first and melancholy duty is to announce to you the death of my beloved mother, the queen, and I think I may say the whole world sympathizes with me in the irreparable loss we have all sustained.

"I need hardly say that my constant endeavor will always be to walk in her footsteps.

"In undertaking the heavy load which now devolves on me, I am fully determined to be a constitutional sovereign in the strictest sense of the word and, so long as there is any breath in my body, to work for the good and amelioration of my own people.

"I have resolved to be known by the name of Edward, which has been borne by six of my ancestors. In doing so I do not undervalue the name of Albert which I inherit from my ever to be lamented, great and wise father, who by universal consent is, I think, deservedly known by the name of Albert the Good, and I desire that his name should stand alone.

"In conclusion, I trust to parliament and to the nation to support me in the ardous duties which now devolve upon me by inheritance and to which I am determined to vote my whole strength during the remainder of my life."

After giving a list of those who attended the council the Gazette announces that the king subscribed the oath relating to the security of the church of Scotland.

It concludes with the King's formal proclamation ordering all officers and persons in authority throughout his dominions to continue to exercise their offices during the royal pleasure and exhorting his subjects to aid and assist such officers in the performance of their duties.

EXPRESSIONS OF SYMPATHY THROUGHOUT THE WORLD

GERMANY.

Berlin, Jan. 23.—The court has been ordered to go into mourning for four weeks. The empress has arrived at Hamburg and proceeded to the royal castle to be near Dowager Empress Frederick.

PORTUGAL.

Lisbon, Jan. 23.—King Charles intends to attend the funeral of Queen Victoria personally. Court mourning for a month has been ordered. The papers are filled with eulogistic articles on Victoria and her reign.

INDIA.

Bombay, Jan. 23.—All public functions here have been canceled, the public offices have been closed and business has been suspended. The genuine sorrow of the natives is extraordinarily marked, even the poorest and most ignorant expressing the utmost regret and profound sorrow. It is a remarkable revelation of sincere loyalty. Special services have been arranged to take place in the native places of worship.

NORWAY.

Christiania, Jan. 23.—The president of parliament, referring to Queen Victoria's death today, said he felt assured of the support of all the members in expressing sympathy with Great Britain's chief at the loss of her popular queen. The members listened standing.

AUSTRIA.

Vienna, Jan. 23.—Emperor Francis Joseph went to the British embassy this morning and personally expressed his sympathy to Lord and Lady Plunkett. He remained there half an hour. The Duke of Cumberland called at the embassy and many of the nobility and court dignitaries inscribed their names.

CEYLON.

Colombo, Ceylon, Jan. 23.—The deepest sympathy with the royal family on the death of Queen Victoria is felt throughout this island. The flags are half-masted, all functions have been postponed and business is suspended.

AUSTRALIA.

Melbourne, Victoria, Jan. 23.—Business is entirely suspended here as a result of the death of Queen Victoria and the deepest grief is manifested. There are signs of mourning everywhere.

Adelaide, South Australia, Jan. 23.—Intense grief is felt everywhere because of the death of the queen. The government and other offices are closed and the stores are hung in crepe.

CANADA.

Quebec, Jan. 23.—Expressions of sympathy on the death of the queen have been telegraphed to the governor-general by the lieutenant-governor, the mayor and Archbishop Begin. Last night at a meeting of the executive committee for the winter week of sports, it was unanimously decided to cancel the sports fixed for the week of February 4 and to postpone them until next year. All social functions have also been canceled. The royal standard on the citadel is to be floated at half mast until further orders.

EGYPT.

Alexandria, Jan. 23.—The sympathy of the people of all nationalities with Great Britain on the death of the queen is very marked. Business is suspended and all the flags are half-masted.

JAMAICA.

Kingston, Jamaica, Jan. 23.—Never before has there been such a display here of loyalty to the British throne. The entire island is in mourning, business is suspended generally [illegible] people are sorrowing around the queen's statue in Kingston. Little attention is paid to the great damage caused by the storm.

BELGIUM.

Brussels, Jan. 23.—King Leopold, in the uniform of a lieutenant general, had a conference of twenty minutes today with the British minister, E. C. H. Phelps. All the members of the cabinet called at the British legation.

RUSSIA.

St. Petersburg, Jan. 23.—A majority of the comment of the press on the death of Queen Victoria is sympathetic, but the Herold takes the occasion to say: "The Prince of Wales has passed as a friend of Mr. Joseph Chamberlain—will the same be true of the king? Will the glowing personalityness of a Chamberlain, which [illegible] now [illegible] the English masses, also prevail in the palace, or will the new king see Chamberlain's way is the way of destruction? It would be good for England if Chamberlain's time was ended."

THE NETHERLANDS.

Amsterdam, Jan. 23.—The newspapers here are full of respectful sympathy with Great Britain, but the views of the political aspect of the death of the queen are largely influenced by the prevailing sentiment concerning the South African war.

SOUTHERN MINERS SHOW NO INTENTION TO STRIKE

Special to the Gazette.

Denver, Jan. 23.—So far as Denver is concerned the coal strike remains practically unchanged. The supply of coal received is adequate to the present demand.

The Northern Coal company has posted notices on two of its mines in the vicinity of Louisville to the effect that they are permanently closed and the miners have been requested to remove their tools. The mines are the Graham and the Industrial. It is reported that similar notices will be posted at a number of their mines. The legislative committee left Florence for Walsenburg at 9 o'clock last night and arrived there at 3 o'clock this morning. The journey was made on a freight train.

General Manager Kebler, also arrived at Walsenburg during the day. He is reported as having said that he can see no reason for anticipating a strike in the southern coal fields. The reports say that there is no strike and no signs of a strike around Walsenburg and that the committee was at a loss to know just how to proceed. There was not even a representative of the United Mine Workers at the depot to meet the committee. The miners of the southern part of the state claim they are in a position to receive whatever they may ask that is reasonable, the strength of their position being that the business interests of the state demand that these mines be kept open so long as the larger fields are closed.

Attorney Beaman of the Colorado Fuel and Iron company presented the committee with a protest this morning against the investigation in that district on the grounds that the committee was appointed to investigate the disputes between the miners and the operators. The protest alleges the fact that no such disputes exist in southern Colorado, therefore the committee has no right to make an investigation. The committee disregarded the protest and visited a number of mines during the afternoon. The committee takes as its authority for conducting its investigations in the southern part of the state the claim that they are entitled to the right to investigate into the script and company-store system said to be operated by the operators there.

Reports from Trinidad state that the representatives of the miners' union are meeting with poor success in organizing the miners of the Sopris, Engle and Starkville camps. The organizers will continue their work until Sunday and if they have failed to complete their organizations by that time will leave. Their failure to organize the camps is due to the united stand taken by the business men and the chamber of commerce of Trinidad. The business element of the city is not opposed to organization for mutual protection to themselves but claims that the present labors being expended towards the completion of an organization is only for the purpose that the men may strike in sympathy with their northern brethern. The Colorado Fuel and Iron company reports that the men in their mines throughout the southern part of the state are putting in full time and have not given out the slightest intimation that they intend to strike.

BILL OF IMPORTANCE TO OWNERS OF MINES

Special to the Gazette.

Denver, Jan. 23.—Representative Manion of Boulder will introduce a bill tomorrow granting to persons and corporations the privilege of maintaining and operating tunnels or adits for drainage and development of mines and mining lode claims belonging to other persons or corporations by means of such tunnels or adits, and for the transportation of ore and waste from mines and mining lode claims belonging to other persons or corporations through such tunnels or adits.

It also gives the right to condemn and acquire a right of way over patented and unpatented mining claims and other property, for the construction, operation and maintenance of such tunnels without the consent of the owner thereof, and to acquire a right of way for all crosscuts necessary for such purposes and regulating the manner of procedure for such condemnation, and otherwise regulating the operation of such corporations.

The object of the bill is to give the owner of a mine who has no means of draining his mine or of getting his ore to the outside world a right of way for such purposes.

MONTREAL FIRE

One of the Most Destructive Conflagrations in History of the City.

Montreal, Jan. 24. 1 a. m. One of the most destructive fires from which this city has ever suffered began at 8 o'clock last night, and notwithstanding the efforts of the fire department, the progress was not checked until 1 a. m. this morning. By that time it had destroyed property valued at between $2,500,000 and $3,000,000, and was still burning, though the appearance was that the firemen have at last got it under control. Included in the property burned is the splendid Board of Trade building, which cost $600,000, and housed over 100 tenants and half a dozen large business houses and two score of small concerns. The weather was cold and the firemen were greatly hampered in this respect.

Outside of the Board of Trade building there was not a modern structure among those burned. The narrow streets, antiquated buildings and inflammable nature of the stocks they contained made a combination which the department was powerless to overcome.

The fire practically burned until it came to open space, which gave the firemen an opportunity for effective work. For a time it looked as if the flames would spread along Commissioner street to the Grand office building, in the course of erection there.

Crowds of people jammed the narrow street and the police could not control them. Women fainted and their clothes were torn and a few slightly injured in rushes for safety.

Following are estimates of the principal losses:

Board of Trade, $600,000; insurance $400,000; tenants of building $100,000; Coristine & Co., furs, $300,000; H. A. Nelson's Sons & Co., $150,000; Silverman, Bolter & Co., hats, caps, etc., $125,000; Broadmore & Co., tanners, $100,000.

MERCHANT CRAFT.

Philadelphia, Jan. 23.—The Atlantic Transport company has awarded to the New York Shipbuilding company of Camden, N. J., a contract for four passenger and freight steamships suitable for fast trans-Atlantic trade. This is said to be the largest contract for merchant craft ever awarded to any shipbuilding firm on the Delaware at one time.

The four steamships when completed will cost the company over $5,000,000.

BUBONIC PLAGUE.

Hull, England, Jan. 23.—Another death from bubonic plague has occurred among the members of the crew of the British steamer Friary which sailed from Alexandria, December 22, via Algiers, December 31, for this port.

OREGON BALLOT.

Salem, Ore., Jan. 23. The joint ballot for United States senator today, resulted as follows:

Corbett 29, McBride 19, Heumann 7, Smith (Dem.) 26, Fulton 3, Moore 1, Lowell 1, George 1, Williams 1, not voting 1. Necessary for election 46.

DISCUSSION OF SUBSIDY

Senator Vest Made a Characteristic Speech Against the Measure.

MADE UNFINISHED BUSINESS

Shipping Bill Again Occupies Privileged Position. Mr. Rawlins on Utah Senatorial Election.

Washington, Jan. 23. Consideration of the shipping bill was resumed this afternoon. At the instance of Mr. Frye of Maine, who relinquished the chair temporarily to take charge of the measure on the floor, it was made the unfinished business of the senate, thus restoring it to its privileged position.

Mr. Vest of Missouri, took the floor immediately in a characteristically brilliant, forceful and interesting speech, lasting nearly three hours. He advocated free ships and vigorously attacked the navigation laws of the United States, noting that they were responsible for the decadence of the merchant marine of America. He was accorded close attention by his colleagues on both sides of the chamber.

The Utah Election.

Mr. Rawlins [illegible] the floor and deavored vainly to discuss the senatorial situation in Utah under a question of personal privilege at the opening of the senate was recognized and within the latitude afforded by the senate rules, read some articles from Salt Lake and Washington D. C. newspapers dealing with the Utah senatorial situation and discussed them. The article in the Salt Lake newspaper Republican in political affiliation, was in effect that a deal had been entered into between certain Republicans and the Mormon church to bring about the election of Thomas Kearns.

The dispatch in the Washington newspaper reported that Mr. Kearns had been nominated by the Republican caucus for the senatorship. This, Mr. Rawlins said, seemed to convey the idea that a "deal" had been carried out, but he always had been informed to believe the charges that had been made and ignored them.

He thought that a voice ought to go out from Washington admonishing the legislature of Utah that the eyes of the people were upon it.

Mr. Hale inquired what the senate could do.

Mr. Rawlins replied that perhaps the senate itself could do nothing. He had not asked that any action be taken by the senate.

Mr. Hale's Opposition.

Mr. Hale insisted that there would be no end of the controversy invited by Mr. Rawlins. No such question ever had been brought to the senate's attention before and he hoped none such ever would be brought into the senate again.

Mr. Rawlins said he had directed attention to the matter because he wanted the legislature of Utah and the people of Utah to know that they were on trial before the American people.

"I bring up this matter now," said Mr. Rawlins, "in order to call the attention of my people to it that they may thwart the conspiracy if such a conspiracy exists. Tomorrow it may be too late."

He urged that he was justified in calling attention to this question if it were true that such a deal had been made, as it would cast infamy and disgrace upon his state. He would not sit in the senate under the charge that the Mormon church was dominating the politics of his state.

Mr. Hale maintained that it was not fitting or in accord with the traditions of the senate that it should inquire into senatorial contests in the various states before an election was effected.

Quoting Mr. Rawlins' words, Mr. Hale said there ought to be no "voice from Washington" that might influence the election of a senator one way or another. The state needed no monitions from washington as to their conduct of senatorial elections. He declared that Mr. Rawlins was forcing this matter before the senate in an endeavor to influence the senatorial election in Utah for what reason he did not know.

Experience in New Hampshire.

Mr. Chandler dealt briefly with the question which had been raised by Mr. Rawlins referring facetiously in his remarks to his own defeat in New Hampshire ten days ago. He maintained it would be highly unbecoming in the senate to take the slightest notice of developments in the senatorial contest in Utah and intimated that Mr. Rawlins was merely advertising personal views regarding the contest.

In reply, Mr. Rawlins adverted sarcastically to the recent New Hampshire senatorial election which resulted in the defeat of Mr. Chandler and that Mr. Chandler had been caught in the toils of a conspiracy similar to that which seemed to be operating in Utah at the present time.

"I have to confess that what the senator has said about the recent New Hampshire election," said Mr. Chandler good naturedly. "It was a horrible result (laughter.) But during the contest my colleagues did not rise in this body and advert to the atrocious character of the proceedings. (Great laughter.)

"If the conditions are as wicked as the senator paints them in Utah, and I believe they were in New Hampshire they are very bad but they are not at this stage a proper subject of consideration by the senate."

In conclusion, Mr. Rawlins after disclaiming any intention of committing the senate upon the Utah senatorial election said:

"If there has been such a bargain as has been charged I hope to God what has occurred here will defeat it."

After an extended discussion of the amendment offered by Mr. Jones, Mr. Chandler withdrew his amendment to the amendment offered as a substitute to a provision enabling the secretary of the treasury and the secretary of the interior each to appoint a competent lawyer to represent the United States before the committees of congress, when requested by the committee to do so, concerning claims against the government, the salary of each to be $4,000.

The substitute amendment was agreed to without further debate.

The Shipping Bill.

The bill was passed and the shipping bill was taken up.

Mr. Vest (Mo.) addressed the senate in opposition to the measure in favor of free ships which he has advocated consistently for years. He said the pending measure came before the senate ostensibly from the committee on commerce but had come really from a committee of promotion composed of 25 prominent and intelligent men appointed by the junior senator from Maine, Mr. Frye.

"The chairman of this committee of promotion," said the Missouri senator, "is Clement A. Griscom, president of the International Navigation company, a man of high character, of great intelligence and of indefatigable energy. The company which he represents is by far the largest beneficiary under this bill. I must express my surprise and regret that not one member of that committee of promotion is in favor of an American buying his ships where he can buy them cheapest and transporting them under the flag of his country. In other words, to use the language of the senator from Maine (Mr. Frye), the members of that committee are unanimously in favor of the obsolete, infamous and outrageous navigation laws of the United States which are a sin on the statutes of the United States and which for 50 years have been riding to death the merchant marine of this country as the old man of the sea rode to exhaustion Sinbad the Sailor.

Commissioner Chiefly.

Mr. Vest sharply criticised Mr. Chamberlain, the present commissioner of navigation, who was appointed first by Mr. Cleveland and then favored free ships, for drifting into the Republican current, and now advocating subsidies. He said that when he visited Hamburg a few years ago he saw in the harbor 152 ships flying the British flag and not a single one carrying the stars and stripes. England, he said, had been wise enough to do what this country, in its stolidity and stupidity had failed to do. She had maintained her supremacy on the ocean by purchasing her fast clipper ships from the United States. He thought people at large had done enough for the northeastern coast without contributing $130,000,000 more to build up its ship industry.

Mr. Vest ridiculed the claim that the bill is intended to provide auxiliary cruisers in time of war. He contended that bounties are unconstitutional, and quoted a letter from ex-Senator Edmunds, the author of the pending bill, to Senator Frye, in support of this view. If bounties were justifiable, why not give a bounty to farmers and stock growers in dry years? Why not give it to the miners? Because they were not justifiable as bounties, the argument had been advanced that the bill would afford the government auxiliary cruisers in time of war. Mr. Vest said:

"All this talk of auxiliary cruisers is a subterfuge, a mere glamour and an appeal to patriotism and the old flag. This is not a question of rhetoric, it is not a question of sentiment.

Mr. Frye's Eloquence.

Referring to the peroration of Mr. Frye in his speech some time ago on the pending bill, Mr. Vest said he was reminded of an actor whom Henry Watterson was fond of telling about.

"At the conclusion of the play," said Mr. Vest, "the actor, applauded in the American flag, while the orchestra, consisting of a fiddle and bass drum, played 'Yankee Doodle,' rushed to the front of the stage, fired off a horse pistol and screamed like an American eagle."

Mr. Vest said that the vessels of what is known as the American line (the International Navigation company) in the course of the 25 years the subsidy was to run would receive at least $42,000,000 of the total which would be paid out.

The Pacific Mail Steamship company, he said, would be the next beneficiary under the bill. With its present ships and the two vessels it is now building it would receive $560,000 a year of the subsidy.

"The next poor, emaciated, starving corporation which will receive a subsidy under this bill," said Mr. Vest, sarcastically, "is the Standard Oil company." (Laughter.)

It was, he said, trembling with emaciation and hungry for the necessities of life; its shares of stock being worth only $330 each. He had endeavored to ascertain how much of the subsidy the Standard Oil company would receive but the company declined to supply any information as to its ships.

Mr. Frye interjected a statement that nearly all oil tank steamers were built abroad. They would receive only one quarter of the regular subsidy if they could bring no returning freight. It was not likely therefore, that they would be brought under the American flag.

Mr. Vest hoped they would not be brought under the stars and stripes. They did not deserve, he maintained, any of the subsidy and their owners ought not to have any of the taxmoney of the United States.

Threatened Ship Trust.

Mr. Vest referred to the reported formation of syndicates to control the vessels on the great lakes and on the Pacific coast and expressed the belief that a trust would be formed for the control of all this American shipping, a trust that would get every dollar of the subsidy.

"Everything in the country is under a trust," said the Missouri senator, "from the cradle to the grave." He declared that the anti-trust bill passed by the house last session was sleeping the sleep of death in a pig-

(Continued on page 3.)

NewspaperArchive®.com

RELIABLE | THE GAZETTE'S SPECIAL STATE NEWS SERVICE | COMPLETE

BRANCH OFFICES:

Denver 411 E. 6 C. Building. Cripple Creek Collins Hotel. Florence Postoffice Book Store.
Pueblo Atterbury's Book Store. Victor Overly's Book Store. Canon City Fowler Bros.' Book Store

NEWS TOPICS FROM DENVER

Sensational Shooting in the Saxton Rooming House.

AN APPARENTLY INSANE ACT

Claude Hider Wounded His Two Companion, Then Killed Himself—Women Violate Injunction.

Denver Bureau
Colorado Springs Gazette.

Denver, Jan. 23.—Claude Hider, while in a supposed state of temporary insanity shot and perhaps fatally wounded his friend, Henry R. Haley in the Saxton rooming house this morning at about eight o'clock. He then shot and inflicted a painful wound in the left leg of Mrs. Emma Douglass and then turned the weapon toward himself and blew his brains out.

There are a number of conflicting stories regarding the affair but it seems that Hider has been acting queerly for the past few days and has often threatened to kill himself. This morning while eating breakfast with Haley and Mrs Douglass, Hider drew a gun and began firing with the above results. Mrs. Douglass says the two men met in the hall and began quarreling, and that the shooting was the outcome of the quarrel. She says she was shot when she ran into the hall after hearing the first shot.

Her story, however, is not corroborated by the testimony of the other witnesses.

Hider was the brother of Chas. R. Hider, of the Colorado Volunteers who a year ago killed himself in the yard of his sweetheart's home because she refused to keep company with him.

Improvement Society.

The residents of Villa Park and Barnum have organized an improvement society. The object of the society is to urge upon the council of Denver the advisability of building a viaduct across the Platte river, thus connecting the two suburbs with the city in a more direct manner.

Eleven women belonging to the order of the Women of Woodcraft disregarded an injunction issued by Judge Johnson last night. It seems that there are two factions in the order. The officers recently elected are not satisfactory to the other faction. The latter appealed to the court to prevent them from acting. The judge issued an injunction until the matter was cleared. The eleven women elected refused to heed the injunction and proceeded to act as the officers.

Peeping Tom Sentenced.

"Peeping Tom," as the police department have named the man who was arrested for peeping into windows after night was today sentenced to ten days as a vagrant. It is believed the man is semi-demented.

The mother of Rod. S. King who was arrested in Colorado Springs is seriously ill and it is feared the news of her son's mental derangement will have an injurious effect upon her.

S. C. Carpenter, who was wounded in the election day riot has about recovered from his wounds. He was able yesterday to be removed from the hospital to his home.

The coroner's jury yesterday exonerated the driver of the coal wagon whose team ran away and killed William Carroll Monday evening.

Out of the 3000 letters addressed to Denver parties that were stolen at Cheyenne Monday only thirty-one have been recovered that were not tampered with.

The divorce courts and the county clerk's office played a tie game yesterday. Eight marriages licenses being granted and also a similar number of divorces.

John Turck, one of the pioneers of Colorado, and a prominent Denver citizen died last night at 1629 Lawrence street, aged 74 years. Grippe caused his death.

MRS. NATION REPUDIATED

Says the Organization Does Not Favor Such Tactics.

Topeka, Kas., Jan. 23.—Mrs. A. M. Hutchinson, state president of the W. C. T. U. says that the organization is not in favor of the tactics employed by Mrs. Nation in her warfare against the saloons.

She says:

"Loyalty to Mrs. Nation demands that we procure for her a fair trial, but we do not favor her methods. All our interests in her raid is to find out whether the property of the saloon keepers can be protected under the law. It is the general opinion that no such a thing as justice can be obtained in Wichita courts on the intemperance question.

SMALLPOX IN KANSAS.

Topeka, Kas., Jan. 23.—Smallpox and diphtheria are prevailing to a large extent in Crawford county and other mining regions in the southeastern part of the state. Some of the schools of Pittsburg were closed today on account of the prevalence of smallpox.

BEVERIDGE FOR PRESIDENT.

Nashville, Tenn., Jan. 23.—The Republican members of the Tennessee legislature in caucus today adopted a resolution favoring Senator Beveridge of Indiana for the presidential nominee in 1904.

THE DOCTOR'S WIFE

Watches the Effect of Proper Feeding.

"I have an excellent opportunity to know of the effect of food in sickness, for my husband is a practicing physician and has been recommending Grape-Nuts food for some time. I have watched the result, and have never known a case where it has not given satisfaction.

"One instance will perhaps suffice to illustrate. A professor in the high school here was in very poor health from stomach trouble. He finally got into such a condition that he could not eat any food whatever without suffering, and was so reduced in strength that he could hardly walk. He was put on Grape-Nuts food and gained rapidly and is now in good health. His cure was effected by the use of Grape-Nuts food." Mrs. Dr. Lyman, Clayville, Ohio.

THE NEWS OF CRIPPLE CREEK

Suit Involving Proceeds From Sale of Marion Lode.

COUNTY RECORDER'S OFFICE

Important Documents Placed on File—Petition that Alleged Excess Taxes be Refunded.

Cripple Creek Bureau
Colorado Springs Gazette.

Cripple Creek, Jan. 23.—Roswell P. Russell, through his attorneys, filed suit in the district court today against W. S. Montgomery. The suit is the outcome of the recent settlement between the Independence T. and M. Co. and the Wilson Creek C., relative to the Bull City placer. Judgment in the sum of $51,000, together with interest and costs is asked by the plaintiff. In the complaint the plaintiff alleges that in August 1898 he located the Marion lode, a valid location, that said location was made by himself, J. F. Smith, James Allen and the defendant, Montgomery, pursuant to an agreement or prospecting contract, that thereafter the defendant acquired by purchase the interests of the said Smith and Allen, and thereafter the defendant and plaintiff incorporated as partners in the development and operation of the Marion lode. That on or about July 7, 1900, the defendant, with intent to defraud and cheat, caused the plaintiff to convey by deed the said claim for a consideration of $500, the defendant representing that he could probably use the same to advantage in the settlement with the Wilson Creek company. The plaintiff further alleges that the defendant had previously negotiated the sale of the Marion lode for the sum of $150,000; that the defendant willfully and fraudulently withheld the knowledge from the plaintiff.

Annual Reports Filed.

The annual report of the Colorado Land and Investment company, which is capitalized for $100,000 was filed in the county recorder's office today by the president of the company, H. W. Benper. The paid in capital stock of the company is $50,000 made up of the transfer of property and the payment of cash. The existing debts of the company amount to $63,000.

The annual report of the Jefferson Mining company, capitalized for $1,000,000, was filed with the recorder today. The company spent its entire capitalization in the purchase of property. The debts of the company amount to $4,200 and unpaid taxes.

Amended articles of incorporation of the Bob Lee Mining company and the Alice Mining and Milling company were filed in the recorder's office today. The capitalization of the Bob Lee company is increased from 1,500,000 to 2,000,000 shares at $1 each and the capitalization of the Alice M. and M. company from 1,250,000 to 1,500,000 shares.

The Mint M. and M. company today transferred to I. Schiff a portion of the Irish Mollie lode on Gold hill containing 1.76 acres for a consideration of $10,000 as indicated by stamps. I. Schiff in turn transferred the property to the Quito G. M. company for a consideration of $1. Other deeds filed were: J. L. Middagh to the Bob Lee G. M. Co., the Mogul lode, $500; F. H. Sahrbeck to May C. Reynolds, his interest in the Horse Shoe lode, $1,000; May C. Reynolds to F. A. Putnam five-sixths interest in the Horse Shoe lode, $5,000.

Alleged Excess Taxes.

In a petition filed in the district court today and addressed to the board of county commissioners of Teller county, George Mechem asks that alleged excess taxes levied upon the Lelia lode on Globe hill in the year 1898 be refunded. The Lelia in 1898 was taxed on an assessed valuation of $26,000. The petitioner states that this valuation was excessive and cites as examples of fair assessments in that year the properties [illegible] Gold King, Rebecca and Fairview groups. He states that the high valuation placed on the Lelia was a result of the assessor's misunderstanding of a suit between the Matoa G. M. Co. and the Chicago-Cripple Creek Gold Mining Co., in which the plaintiff secured judgment for $30,000, and in which the Lelia was not involved. He asks that the Lelia acreage be taxed as non-productive and that the 1898 tax on the property of $356.56 be not sustained and the assessment be readjusted.

The Mars Consolidated G. M. Co. filed two more election suits in the district court today. The defendants are Mrs. Susan Anderson, et al; and William Price, et al. In the first case the plaintiff company asks $200 damages, $720 rental and possession of the property; in the case against Price, $100 damages, $85 rental and possession of the property is asked.

Marriage Licences.

Marriage licenses were issued today to Harry E. Kier, aged 26, and Effie J. Lloyd, aged 18, both of Cripple Creek; Edward B. McCabe, aged 28, and Maud Beal, aged 26, both of Cripple Creek, and Samuel A. Beaman, aged 20, and Josephine Burgie Paddock, aged 18, both of Cripple Creek.

Funeral services over the remains of Peter P. Herbert were held this afternoon at the Dyer undertaking parlors and afterwards at the Catholic church. The services at the undertaking parlors were under the auspices of James W. Anderson post No 56 G. A. R., and U. S. Grant Circle No 10 Ladies of the G. A. R. Deceased was a member of Company B, Third Colorado cavalry during the civil war, serving under Captain H. M. Orahood. The interment was at Mt. Pisgah cemetery.

Sheriff Stewart left for Denver at 7 a. m. today having in charge the three minor children of Mrs. Helen Jacobson. The little ones were placed in the state Home for Dependent Children today.

Saloon Robbed.

Early this morning Hanley and Stanley's saloon on Bennett avenue was entered by burglars. They secured a few dollars in change from the cash register and some bottled goods. The burglars gained entrance to the place by forcing the back door.

Sylvanite lodge No. 93, K. of P., held a very interesting session last night and initiated five new members into the order.

C. L. Clark, a miner 45 years of age, was arrested this afternoon at Woodland Park upon a warrant charging him with practicing medicine and surgery without a license.

National hotel arrivals today were: J. H. Thedinga, Dr. J. A. Leech, N. S. Gandy, H. H. Barbee, E. J. Eaton, C. H. Dudley and W. C. Floet of Colorado Springs; H. C. Rubincam, W. C. Calhoun, J. E. Chamberlain and W. H. Firth of Denver; Benjamin F. Elbert of Leadville, Charles [illegible] of New London, Conn.; E. S. Muller of Chicago; A. M. Johnson of Curtis, Neb.; C. W. Kirby of New York; W. G. Fraser of Pueblo; S. L. Barger of St. Louis, and E. Drake of Salt Lake.

DANIEL McGINLEY'S ILLNESS

Special to the Gazette.

Altman, Jan. 23.—Daniel McGinley, secretary of the Free Coinage Miners' union, who has been very ill from pneumonia for some time past, is stated to be in a hopeless condition. The attending physicians, Dr. Cohen of Victor and Dr. McDonald of Altman, have broken up the pneumonia, but the danger now lies with the weakened condition of the heart. Mr. McGinley has displayed wonderful vitality during his long illness.

A CHEYENNE CUT-OFF.

Cheyenne, Wyo., Jan. 23.—The Union Pacific has awarded the contract for a cut-off from Cheyenne south on the Denver line, a distance of eighteen miles, that will cost approximately $2,000,000. The work will be commenced at once and the line completed by the middle of September.

The cut-off will save less than a mile in distance between Cheyenne and Denver, but it will do away with the Athol hill, one of the most difficult pieces of track to operate in the system. The cut-off includes a long tunnel.

EIGHT HOUR DAY.

Butte, Mont., Jan. 23.—Announcement is made by President Scallon of the Anaconda that beginning February 1, the eight hour system of work will be put in operation in all the Anaconda properties. With a half hour for lunch the men will quit at 4.30 in the afternoon, making eight hours of actual work each day.

NEWS ITEMS FROM VICTOR

Friends of Charles Grogan Working For His Release.

A. J. LANNON BADLY INJURED

Timberman at the Lillie Mine Had His Left Hand Crushed—Two Deaths from Pneumonia.

Victor Bureau
Colorado Springs Gazette.

Victor, Jan. 23.—The friends of Charles E. Grogan, who is now serving an indeterminate sentence in the state penitentiary are working hard to secure a pardon for the young man. Grogan and McArthur, two assayers, were convicted in the district court of receiving ore stolen from the Mary McKinney mine. His friends allege that McArthur led Grogan into the crime.

A. J. Lannon, a timberman, employed at the Lillie mine, on Bull hill, suffered a severe accident last night. While engaged at his work a heavy timber fell upon his left hand, crushing that member. It is thought that one finger will have to be amputated.

Ward L. Moyer, 26 years of age, died at his home, 832 Main streets, in Goldfield, last night of pneumonia. Deceased leaves a wife. Funeral arrangements have not yet been completed.

August Malmstrom, 38 years of age, and single, died at the home of A. Lindstrom very suddenly last night of pneumonia. The funeral will be held on Sunday afternoon at 2 o'clock from the undertaking parlors of Dunn & Co. under the auspices of the B. P. O. E., of which he was a member.

C. L. Clark, a miner 45 years of age, was arrested this afternoon at Woodland Park upon a warrant charging him with practicing medicine and surgery without a license.

National hotel arrivals today were: J. H. Thedinga, Dr. J. A. Leech, N. S. Gandy, H. H. Barbee, E. J. Eaton, C. H. Dudley and W. C. Floet of Colorado Springs; H. C. Rubincam, W. C. Calhoun, J. E. Chamberlain and W. H. Firth of Denver; Benjamin F. Elbert of Leadville, Charles [illegible] of New London, Conn.; E. S. Muller of Chicago; A. M. Johnson of Curtis, Neb.; C. W. Kirby of New York; W. G. Fraser of Pueblo; S. L. Barger of St. Louis, and E. Drake of Salt Lake.

A Stationery Talk

How's your stock of stationery? When you buy more, we suggest that you give us a trial. That is, providing you are not already getting your writing paper from us, as many very particular people are doing.

We carry all kinds, of course, but we make a specialty of the finer grades, such as Whiting's "French Organdie," "Grecian Bond," "Khaki Linen," etc. You run no risk of getting something five years out of date when you trade with us, for all our stationery is new.

After all, don't you think it pays to buy the best?

FOLTZ & HARDY

Books, Stationery, Art.

Exchange Bank Block

KILLED BY A PUEBLO TRAIN

Walter Kearns Fatally Injured at Eighth Street.

TEST CASE IN LAND OFFICE

Involves Land Lying Near Manitou—Alleged Discovery of Fuller's Earth—Court News.

Pueblo Bureau
Colorado Springs Gazette.

Pueblo, Jan. 23.—Walter Kearns, 22 years old, and one of the best known young men of the city, met a terrible death at the Eighth street depot at 7:15 o'clock this evening. Kearns was coming down into town and was crossing the railroad tracks at the depot when he was struck by Rock Island passenger train No. 15 going north. The wheels of the engine and the first trucks of the baggage car passed over his lower limbs, mangling them in a horrible manner. He was taken to the Pueblo hospital as quickly as possible remaining conscious all the time. It was seen that he was beyond medical aid and the best the doctors could do was to relieve his sufferings as much as possible until death came. Just before he breathed his last a most pathetic scene transpired in the operating room of the hospital where he was lying. His mother and father and sister entered the room and young Kearns retained consciousness long enough to recognize them. He spoke to his mother and father and asked them to kiss him. His sister fainted at his side.

As a rule passenger trains stop at this depot, but it seems that although No. 15 slowed up, the station master signaled it to go ahead, there being no passengers waiting. Kearns probably expected the train to make its usual stop and did not hurry in crossing the tracks. The unfortunate young man had lived in Pueblo the greater part of his life. He has lived with his parents, Mr. and Mrs. William R. Kearns, at 715 West Fifteenth street.

Pike's Peak Land Case.

In the federal land office Monday the case of the United States vs. Lisle Harris is to be tried. It is in the nature of a test case and involves 160 acres of land lying west of Colorado Springs near Manitou, on the east slope of a spur of Pike's Peak. The government's contention is that the land is not adapted to agriculture being rough and rocky and that [illegible] claim that the defendant did not comply with the homestead law in making her entry. P. J. Dugan, attorney for the defendant, maintains that the question of whether land is agricultural or otherwise was long ago decided in favor of this land and that it is no longer of any use to argue the point. He also alleges that the action was instigated by the Pike's Peak Railway company, which is trying to get hold of the land. C. L. Hendershot, special agent for the land office, will conduct the hearing.

Fuller's Earth.

Perry H. Boucher of 1310 Pine street, claims to have discovered an enormous deposit of fuller's earth fifteen miles southwest of Pueblo. He claims to have 160 acres with a vein running fifteen feet deep. The discovery, if true, is a very valuable one as the only other place in the United States where fuller's earth is found is quarried and is mostly used near Tampa, Fla.

The board of county commissioners of Arapahoe county were in Pueblo today visiting Dr. Hubert Work's private sanitarium and making arrangements for the accommodation of Arapahoe insane there. They have let a contract to Dr. Work to care for the patients until the county is in a position to do it itself.

Joplin, Mo., papers received here today tell of a very rich strike in the zinc region which has been made by Captain James Rice. It is said to be one of the richest strikes ever made in Missouri. Captain Rice is a former well known resident of Pueblo and was one of the leading citizens of this city some years ago. Letters received from him confirm the story of the strike.

Work was commenced today on the laying of 40,000 feet of eight inch sewer pipes in Minnequa townsite west of Lake Minnequa which marks the beginning of the Minnequa Townsite company's big suburb for steel works employes.

Trades Assembly.

At the regular meeting of the Trades Assembly delegates from the Typographical, Painters and Sheet Metal Workers' unions were seated. The painters trouble was reported still in the hands of the arbitration committee. A communication from A. N. Dewey, assistant United States labor commissioner, donating a book, of which he is the author and [illegible] Mr. Dewey said that the book represented the work of one man for 130 years working ten hours a day at an expenditure of $40,000. The assembly voted to frame Mr. Dewey's picture and hang it in the hall. The book is a genealogical history of the Dewey family, including the illustrious George.

F. L. Hoyt pleaded guilty to a charge of larceny as bailee in division A of the district court and was sentenced to the state penitentiary at Buena Vista. Hoyt borrowed a wheel from Adolph Finch last October and sold it.

Arthur Talib pleaded guilty to stealing a bicycle from F. W. Cooper on November 11 last and was also sentenced to the reformatory.

Arthur Lee is to be tried January 28 on a charge of being accessory to burglary and subpoenas for several witnesses in the case were issued today.

Daniel Conley was arraigned on a charge of assault and pleaded not guilty. His trial was not set.

The cases of Stephen Garger vs. John Janovitch and the G. C. Liebhardt company vs. R. Bishop and F. G. Tainter were dismissed at the cost of the plaintiffs.

In division B of the district court Judge Dixon set the hearing of the application of Fearing for a writ of habeas corpus for January 28.

In the county court Christobal Abodaca was tried on a charge of beating a board bill and was discharged. Several claims against the estate of Arthur Wells were allowed by Judge Coulter, one of which was from the Mercantile National bank and was for $24,897.64.

Aiken-Richie.

Frank W. Aiken and Miss Mary Richie were married this afternoon at the home of the bride's parents, Mr. and Mrs. James R. Richie at Swallows station, Rev. Father Runton, chaplain of the Rio Grande, officiating. A large number of guests were present. The groom is Rio Grande agent at Graberon station. The couple left on an afternoon train for a honeymoon trip to the Pacific coast, via Salt Lake.

Coroner Fogard today began an inquest over the body of W. L. Barton the Colorado and Southern brakeman who died in this city last night from injuries received at San Carlos station Monday afternoon. The jury viewed the body and adjourned until Friday morning at 11 o'clock. The remains were shipped to Trinidad this evening. From Trinidad the body will be shipped to Elmira, N. Y., the old home of the deceased.

The legislative committee, which is investigating the strike of the coal miners of the state passed through Pueblo this morning en route to Walsenburg. They say that the conditions as they found them in the Fremont county district are as nothing compared to the conditions in the northern districts.

You Get Your Money's Worth if You Buy

"TRIUMPH"

because it owns the Triumph Mine on Battle Mountain which has produced to date

$100,000

And Now Has $20,000 in Sight.

It also owns good property in the Arequa Townsite, the Home Run No. 2 claim, 5 acres on Squaw Mountain, and 8 acres of the Fidelity lode on Tenderfoot Hill.

Capitalization 1,500,000 shares.

In Treasury, 150,000 shares and $5,000 in cash. Stock now offered at

6c per share

Subscriptions received by

L. L. AITKEN & CO. 112 Pike's Peak Ave. | S. L. MALLOCKS, 101 Pike's Peak Ave.

THE FAIR 119 South Tejon St.

5th ANNUAL SWEEP-OUT SALE

Beginning Friday Morning at 9 o'clock. We offer the Greatest Bargains of the 20th Century. Read the list picked at random from our large stock of Notions and Housefurnishing Goods.

5c
6 Papers Carpet Tacks
2 Rolls Toilet Paper
Round Handle Dust Pans
Glass Berry Dishes, Sugar Bowls, Cream Pitchers
Porcelain Plates, gold decorations
10c Lamp Burners and Chimneys
Large Size Tin Wash Basin
10c Cake Turners
Articles worth up to 15c Sweep out at

10c
6 pairs Ladies' Linen Shoe Laces
25c Scrub brushes
20c Flour Sifters
25c Oyster Bowls, Haviland shaped cups and saucers, Dinner Plates, Oat Meal and Sauce Dishes
Granite Iron Wash Basins, 25c kind.
Sweep Sale
Goods worth up to 25c Sweep out at

LOOK WHAT YOU BUY FOR 1c IN OUR GREAT SWEEP SALE

1c
Wire Egg Whips
2 School Sponges
Large Tin Cups

1c
Nutmeg Grater
1 Cake Mineral Soap
1 dozen Clothes Pins, best made

Here Are The Snaps That Draw The Crowds

3 boxes of Searchlight Matches 10c
Mrs. Potts' 15c Iron Handles 7c
15c Box Buttermilk Toilet Soap (3 cakes in a box). Sweep Sale per box 5c
35c Housebrooms, Sweep Sale 19c
Just received a full line of Imported White Granite Ware almost as cheap as common tin ware. See them.
25c Bottle Vici Kid Shoe Dressing Sweep Sale 10c
Pears' Unscented Soap, Sweep Sale per cake 10c
10c Rice Root Scrub Brushes, Sweep Sale 3c
50 to 75c Metal Trimmed Pocket Books Sweep Sale 25c

Leather Purses 15c kind. Sweep Sale 5c
A Good 25c Japanned Coal Hod and 5c fire Shovel, Sweep Sale, both 19c
Large Size Galvanized Iron Wash Tubs regular 25c kind. Sweep Sale 18c
Paper of 5c Pins, Sweep Sale 1c
25c Hair Brushes, Shoe Brushes and Clothes Brushes, Sweep Sale, choice 10c
2 Rare Water Lillie Floating Soaps never sold for less than 10c, Sweep Sale, two for 5c
Elder Flower, Black Tar, Oat Meal, Castile and Glycerine Toilet soap, regular 5 and 10c a cake, Sweep Sale 3c
Glass Kitchen Lamps all complete, with new Burner and Chimney, regular value 35c Sweep Sale 19c

FLORENCE

Stolen Stamps Found in the Old Brewery.

Statement Made by Coal Creek Miners as to the Cause of the Strike—Brookside Grievances.

Special to the Gazette.

Florence, Jan. 23.—On the night of July 4, 1899, the postoffice in this city was entered by burglars and robbed of money and two-cent stamps, the latter estimated at about $35. Last Monday, while working on the old Brewery building which is being remodeled, a teamster by the name of Greenwood found a package containing $38 worth of two-cent stamps. Officer Thomas heard of the discovery and after an investigation decided that the stamps had been stolen. He accordingly demanded of the surrender of the stamps and this morning they were turned over to Postmaster Rambo. The stamps were wrapped in a Florence Review bearing date of July 5, 1899, and T. J. Day's name was written on the margin. It is supposed that as Mr. Day was the Denver and Rio Grande agent at that time that the paper was picked up at the depot by the thieves.

Coal Creek Grievances.

The following statement has been handed us by Coal Creek Local 1292 as the cause of their participation in the present strike accompanied by a list of grievances as mentioned below:

"The opposition to the Colorado Fuel and Iron company is to us as coal miners organizing ourselves into the United Mine Workers of America for the purpose of [illegible] our national rights is the direct cause of our suspension of work. We were ordered by our national president to lay down our tools in defense of our fellow craftsmen who are locked out at Dallup, N. M.

"Grievances—First—An immediate grievance is the fact that the Colorado Fuel and Iron company, without any doubt being conversant with the fact that the price of living commodities has increased from 25 to 30 per cent in the last two years has not in any form conceded to us any increase in remuneration wherewith to meet the increased cost of living.

"Second—Adjustment of present mode of weighing coal on basis, mode run of mine.

"William Gilbert,
"President.
"R. S. Husband,
"Secretary."

Brookside Statement.

The Brookside local 189 asks for an adjustment of grievances as follows:

"First—An advance of ten cents per ton for pocked mining. Leaders to be advanced in proportion.

"Second—Drivers ask 25 cents per day advance. Other day men ask 10 cents advance.

"Third—We ask for a checked weigh man.

"Fourth—For a scale of prices for places where coal to be mined is undercut, bony, or rock.

"Fifth—For better air and pay for crosscuts and break-throughs.

"E. E. Stokke,
"Secretary.
"W. A. Harvey,
"Recording Secretary."

Legislative Committee.

The legislative committee sent to investigate the conditions and hear the grievances of the striking coal miners left for the southern field at 1 o'clock this morning after examining witnesses from the surrounding camps. One of the committee said last night upon his return that the miners of Fremont county and their families are in far better circumstances than those in Erie and other mining districts of the north. He said they are a more contented people, dress better and bear the air of prosperity. "Of course," he said, "the strike is hurting both towns and the business men are complaining of lack of trade."

SIX PER CENT. money to loan. See Lawton & Fertig, 17 E. Pike's Peak.

OPERA HOUSE

SATURDAY, JAN. 26

Engagement of

Mr. Walker Whiteside

Assisted by

Miss Lelia Wolstan

and a select company presenting a

SPECIAL SCENIC PRODUCTION

of the new Romantic Comedy

"THE ARM and SWORD"

Regular Prices of Admission.

Reserved seats on sale at Santa Fe ticket office, Opera House block.

THE NEW YORK CLIPPER

Contains a Reliable Record of all the Events in the THEATRICAL WORLD AND THE WORLD OF SPORTS.

PUBLISHED WEEKLY.

$4.00 A YEAR. SINGLE COPY, 10cts.

For Sale by all Newsdealers.

SAMPLE COPY FREE.

Address NEW YORK CLIPPER, NEW YORK.

CHICAGO

DAILY EXPRESS via the GREAT ROCK ISLAND ROUTE

Leave Colorado Springs, 8:40 p. m.
Arrive Chicago, 7:50 a. m.
Magnificent Equipment.

ANOTHER POPULAR TRAIN

COLORADO FLYER

Leave Colorado Springs, 9:10 p. m.
Arrive Kansas City, 6:45 a. m.
Omaha, 6:30 a. m.

QUICK TIME TO ST. LOUIS.

Ticket Office, 157 Pikes Peak Ave.

NEWSPAPERARCHIVE.COM

REGENT $3.50

Shoes are GREAT

We stake our reputation on the Regent being the best $3.50 shoe on the market. The manufacturers of this shoe, propose to keep it so. We have sold them for five years to the great satisfaction of ourselves and customers and now consider them better values than ever. They are modeled on natural lines and are perfect fitting. We show them in all latest lasts and patterns, in Enamel Leather, Vici Kid, Box Calf, Russia Calf, Domestic Calf.

If you want absolutely the best $3.50 shoe made, ask for and insist on having the REGENT.

Frank A. Vorhes 22 South Tejon St.

HOUSE CONSIDERED THE NAVAL APPROPRIATIONS

Washington, Jan. 23.—The house today passed the District of Columbia appropriation bill and entered upon consideration of the naval appropriation bill. Several provisions of the bill were knocked out on points of order, including that to give warrant officers the commutation for quarters allowed second lieutenants of the marine corps. A point of order was sustained against an amendment to increase the number of chaplains in the navy from 24 to 34.

After the passage of the District of Columbia appropriation bill the senate resolution for the celebration of John Marshall day, Feb. 4, was adopted.

The house then took up the naval appropriation bill.

Mr. Foss (Ill.), chairman of the naval committee explained its salient features. He said that our navy was larger than the German navy and was keeping a little ahead of it.

Mr. Grosvenor (Ohio) said he considered this remark unfortunate and capable of misconstruction. We were friendly with Germany and there was no reason why that country should be singled out for the purpose of comparison.

Mr. Foss disclaimed any idea that we were directing our energies toward keeping ahead of Germany. He had simply stated a fact. He believed in a strong and efficient navy, not so large as England's, but of moderate size; built on conservative lines and capable of upholding the honor of the country and the flag.

Mr. Richardson (Tenn.) the minority leader, called attention to the fact that the bill carries an increase of $12,000,000 in time of profound peace."

"This bill carries $9,000,000 for carrying on work previously authorized," interposed Mr. Dayton (W. Va.), "and $3,000,000 for rehabilitation of the naval academy."

"That may be," answered Mr. Richardson, "but last year the bill carried $13,000 more than the bill for the previous year. Last year the size of the bill was apologized for. What I desire to emphasize is that year by year there comes these great increases for the navy. The present bill is $20,000,000 larger than the bill of two years ago."

The provision of the bill giving warrant officers the commutation of quarters allowed second lieutenants in the marine corps was stricken out on a point of order made by Mr. Cannon (Ill.) and the same fate befell an amendment by Mr. Fitzgerald (N. Y.) to increase the number of chaplains from 24 to 34.

After completing five pages of the 65 pages of the bill, the house, at 5:10 p. m., adjourned.

DISCUSSION OF SUBSIDY

(Continued From Page 1.)

... the committee on judiciary of the senate.

The Republicans, he asserted, dared not raise the black flag against the trusts before the last campaign, and now in gratitude for their financial assistance they would not raise their hands against them.

"This bill," continued Mr. Vest, "will pass the senate. It is a part of the protective system, sacred to the Republican party, especially so to New England. Drunk with victory the Republican party now will stop at nothing."

Mr. Vest closed with the following quotation from Tennyson, which he said should be taken to heart by the Republicans:

"The wind blew east and the wind blew west,

"And the blue eggs in the robin's nest

"Will soon have wings and beak and breast,

"And flutter and fly away."

As Mr. Vest concluded he was congratulated by numerous senators from [illegible] the chamber.

After a brief executive session the senate at 5:35 p. m. adjourned.

EXPEDITION TO SUMATRA.

University of California to Fit Out a Party for Observations.

The University of California will follow up its eclipse expeditions to India and Georgia by sending one to the Indian ocean to observe the notable eclipse of this year. Through the generosity of William H. Crocker of San Francisco, who provided for the successful Georgia expedition, the university will fit out this spring an important astronomical expedition to Sumatra to study the great total eclipse of the sun, which is to take place May 17. It was announced yesterday at the university that the funds would be furnished to defray the entire expenses of a party from Lick observatory to go to the Indian ocean to observe the eclipse. The university has accepted the offer and under Director W. W. Campbell of the Lick observatory has already commenced to plan for the undertaking, which, if successful, will add new renown to the great institution on Mount Hamilton.

This eclipse is expected to prove one of the most important of recent years. It is to be total in the Indian ocean, the line of totality passing through the islands of Mauritius, Sumatra, Borneo and New Guinea. It can be best observed, according to the calculations of Lick astronomers, from the west coast of Sumatra at a point about twenty miles from the town of Padang. Thither the expedition will be sent. The party will consist of one astronomer and one assistant from Mount Hamilton. It will leave San Francisco on February 19 and return at some time in July. The men are not yet picked.

Unusual opportunities are to prevail for the observation of this eclipse. Many photographs will be taken and more extended study of the features of the eclipse can be made than is commonly afforded. The Lick expedition will take with it a large telescope and a large amount of photographic and other apparatus. Its astronomical work will all be mapped out in advance by Professor Campbell, whose work in charge of the two eclipse expeditions to Georgia and India has given him a splendid experience. The details are a matter of extreme thought and ingenuity, as the whole work of the undertaking [illegible] the few moments when the sun is obscured. On arriving in Sumatra the observers will select with the greatest possible care a spot within the radius of twenty miles from the Malay town Padang, best suited for the purpose of erecting their instruments. The whole preliminary time up to the day of the eclipse is considered short in which to prepare for the final observation.

The United States Naval observatory at Washington will also send an expedition to Sumatra. The sum of $10,000 has been appropriated to defray the expenses of the trip. Harvard university, which usually sends men to observe notable eclipses, will not fit out an expedition this year.—(San Francisco Chronicle.

The Barkeep—By gosh: a drink goes a long way with you, Spotty!

Clothes nicely cleaned and pressd. Colorado Springs Steam Dye and Cleaning Works, 15 East Kiowa. Phone 542.

Going to California?

Rio Grande trains, 10:29 a. m., 11:53 a. m. and 10:37 p. m. Through Pullmans, dining cars and tourist sleepers. Office, 16 North Tejon street.

Rio Grande Trains.

Leave Colo. Springs for Denver.	Leave Denver Returning.
4:30 a. m.	8:00 a. m.
7:05 a. m.	9:30 a. m.
9:35 a. m.	1:30 p. m.
1:21 p. m.	3:30 p. m.
3:30 p. m.	8:00 p. m.
6:51 p. m.	9:30 p. m.

The Rio Grande will sell tickets via Denver and the Burlington, Union Pacific or Rock Island route or via Pueblo and Missouri Pacific railway. Sleeper accommodations reserved and baggage checked through. Get your tickets in person at this office. Then you will know that they will be correct. The best roads and the best time. Rio Grande office, 16 North Tejon st.

J. M. ELLISON,
General Agent.

The Best Train Service to Denver and Pueblo.

is via Colorado & Southern Ry. Eight trains to Denver and five to Pueblo. City Ticket Office, No. 15 N. Tejon st.

California Limited Train Daily. (Santa Fe Route.)

The Santa Fe California Limited train now runs daily and leaves Colorado Springs at 11 a. m. Two other daily California trains are also run carrying Pullman Palace and Tourist sleepers and chair cars. Passengers for this train may leave Colorado Springs at 10.20 p. m. or at 6.00 a. m. Full particulars at Santa Fe City ticket office. C. C. Hoyt, City Passenger Agt.

Rio Grande Trains.

Leave Colo. Spgs for Denver.	Leave Denver Returning.
4:30 a. m.	8:00 a. m.
7.05 a. m.	9:30 a. m.
9.35 a. m.	1:30 p. m.
1:21 p. m.	3:30 p. m.
3:30 p. m.	8:00 p. m.
6:51 p. m.	9.30 p. m.

SIX PER CENT. money to loan. See Lawton & Fertig, 17 E. Pike's Peak.

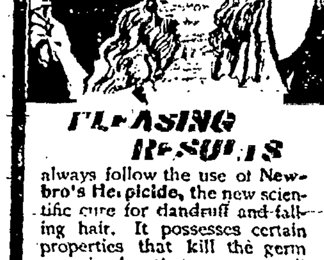

PLEASING RESULTS

always follow the use of Newbro's Herpicide, the new scientific cure for dandruff and falling hair. It possesses certain properties that kill the germ or microbe that causes all the trouble by sapping the oil out of the hair bulb. With this parasite destroyed, dandruff and the falling hair cannot exist. A thick, soft growth of hair springs forth where formerly thin, brittle hair, or perhaps total baldness held sway.

One bottle will convince you of its merits.

For Sale at all First-Class Drug Stores.

An Excellent Combination.

The pleasant method and beneficial effects of the well known remedy, SYRUP OF FIGS, manufactured by the CALIFORNIA FIG SYRUP CO., illustrate the value of obtaining the liquid laxative principles of plants known to be medicinally laxative and presenting them in the form most refreshing to the taste and acceptable to the system. It is the one perfect strengthening laxative, cleansing the system effectually, dispelling colds, headaches and fevers gently yet promptly and enabling one to overcome habitual constipation permanently. Its perfect freedom from every objectionable quality and substance, and its acting on the kidneys, liver and bowels, without weakening or irritating them, make it the ideal laxative.

In the process of manufacturing figs are used, as they are pleasant to the taste, but the medicinal qualities of the remedy are obtained from senna and other aromatic plants, by a method known to the CALIFORNIA FIG SYRUP Co. only. In order to get its beneficial effects and to avoid imitations, please remember the full name of the Company printed on the front of every package.

CALIFORNIA FIG SYRUP CO.
SAN FRANCISCO, CAL.
LOUISVILLE, KY. NEW YORK, N. Y.
For sale by all Druggists.—Price 50c. per bottle.

PEYTON

Skating at the Lakeside seems to be in order with the young people the past few weeks.

Mrs. James McDermott is on the road to recovery from her illness.

Mr. William McMan is the new creamery man.

Mr. A. T. Clark rented Mr. C. Spangler's ranch east of Peyton for a year.

Mr. and Mrs. Brugger have returned to Michigan where they will make their home.

Mrs. Dudney of this place is being visited [illegible]

Mr. J. W. Moreland and family have moved on Mr. C. G. McGee's ranch on Capitol hill.

The epidemic known as la grippe is having its rounds now. The smallpox scare is practically a thing of the past.

Mr. John Rice and sons are loading six cars of baled hay to be sent to the Springs.

Mr. H. D. Wood made a special trip to Colorado Springs on last Sunday.

Miss Ida Taylor went to Colorado Springs Saturday to take care of her sister Ada who has been confined to her bed on account of illness.

A jolly party of Peyton people were entertained at Colorado Springs last Sunday evening by Mr. and Mrs. O. Fiegler, 1516 North Corona street. Those present were Mr. and Mrs. John Spangler, Mrs. D. D. Bemis, Miss Lizzie Bemis, Miss Irena Hendricks, Miss Stella Williams, Miss Libbie Wood, Mr. Paul Hays, [illegible] and Charles J. Hause.

Mr. Will Dudney returned from the Springs last Saturday night.

Mrs. Wiley Mow and Mrs. S. E. Carson were stopping at the county seat the latter part of last week.

An enjoyable social party was given at the home of Mr. and Mrs. A. W. Jenks last week.

MONUMENT

Mrs. Cromwell has gone to Oklahoma City.

On Thursday last the following ladies spent the afternoon at the parsonage in honor of Mrs. Boyle's birthday: [illegible]

Misses Lizzie and Clara Catchpole have returned to Colorado Springs.

Mr. and Mrs. J. W. Higby went to [illegible] Thursday.

[illegible] company gave [illegible] performances at Woodmen hall on [illegible] to appreciative audiences.

[illegible] Wilde, a former resident of Monument, but now at Castle Rock, [illegible] Sabbath here.

Miss Mattie McConnell and Miss [illegible] were in town during the past week.

Miss Bessie Curtis has been ill and [illegible]

[illegible] from the Geiger ranch to Falcon.

John Allis and Mrs. Annie L. Allis were married at Pueblo, Colo., one day last week. Both parties are residents of Monument, well and favorably known in this vicinity.

At a recent meeting of the town board of Monument the interest was paid on the indebtedness of the town and $200 was applied on the principal, reducing the indebtedness to $1,900 which will soon be canceled and the town be clear of debt. The original debt was $2,400, and was contracted in building the water works running from Palmer Lake to this place.

The Morrison pasture has been damaged by prairie fire during the past week.

Twenty-six [illegible] were enrolled at the Chandler school last week.

A meeting of the W. C. T. U. was held at the parsonage on Tuesday afternoon.

The regular meeting of the Woman's association will be held at the parsonage on Thursday next at 2:30 p. m. There is important business on hand.

Mr. D. E. Gittings is out again after a siege of the grippe.

ELLICOTT.

There have been a number of scarlet fever cases in this vicinity, but all the afflicted are getting well. All necessary precautions have been taken against the disease spreading.

Alf W. Hopkinson has shingled the sides of his house and has made a number of other improvements.

H. C. Leonard has rented his ranch and cattle to Mr. Wilson.

Mr. Reeves is sick with pneumonia.

Dr. Richardson was here on professional business last Sunday.

McCarthy's and Ellicotts' family are [illegible] up after a severe attack of scarlet fever.

Winter has been very mild so far and stock is looking well.

FOUNTAIN

Dr. Gronnis has resumed work on the [illegible]. The work will be pushed from now on to the full capacity. The depth of the new well is about 1,800 feet, with every indication that points to success.

James Henderson and wife spent last week visiting friends in Fountain.

The young folks of the city enjoyed a very pleasant merry-go-round Friday night at the residence of Mr. Wilson just north of the city. All report a good time.

J. S. Evans of Chicago has taken charge of the Santa Fe office at this place.

A. L. Mills of Victor spent a few days in the city last week.

Ralph C. Bradfield and wife spent Sunday at the Hotel Link.

The editor of the Fountain Herald made a business trip to Pueblo on last Monday.

SIX PER CENT. money to loan. See Lawton & Fertig, 17 E. Pike's Peak.

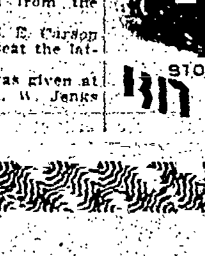

The Bitters has behind it a record of 50 years of cures, and when taken faithfully Dyspepsia, Biliousness, and all stomach disorders will trouble you no longer. A dose at bedtime insures refreshing sleep.

WEAK AND NERVOUS WOMEN

MADE STRONG AND WELL BY

DR. GREENE'S NERVURA

Woman's life is a tragedy. It is a succession of defeats. Through ignorance the first experiences of womanhood are encountered without the slightest preparation, and the nerves receive their first serious shock.

Nothing is done to relieve this young woman. No one seems to possess the knowledge which will aid her. The family physician makes light of her troubles and tells her that all women have them. She is a beautiful girl and should make a beautiful woman. Her disposition is sweet, her form and movement full of grace. Why can she not retain these gifts of nature?

She has sensitive nerves and every shock they receive leaves its mark on face or form or disposition generally on all. She has some severe illness. Her courage is shaken by the prospect of constantly recurring suffering and at twenty she is pale and thin, alternately cheerful and sad, but always nervous. Then she marries; new obligations are undertaken with additional strain on the nerves. A year or two further along she begins to have turns of being cross and snappy, and can't seem to help it. From this point on to middle age the lines of beauty are replaced by lines of care, and control of the nerves is presently entirely gone. There is a great pity in all this, for such a history is common.

Dr. Greene's Nervura Blood and Nerve Remedy

MAKES PEOPLE STRONG, VIGOROUS, AND WELL.

What a blessing Dr. Greene's Nervura blood and nerve remedy is to such women! It sustains them in every trial and fortifies them for their daily duties. It makes them strong enough to do their whole duty without fatigue. It sustains the physical strength and the physical beauty and wards off nervousness by natural means. It is a perfect support at any stage of woman's life. The grandest medicine for weak and suffering women ever prepared.

MRS. W. A. TINKHAM, of Stowe, Vt., says:

"About six months ago I found myself in an extreme nervous condition. This has been gradually growing upon me for several years and I cannot tell what I suffered, it was beyond description. I got no rest or sleep nights and my work was done in constant agony. I imagined there was some impending evil constantly hanging over me, and could not rid myself of the idea that insanity was in store for me. I knew better than to do lots of things that I did do but could not help it. I was induced a week, and was on the point of giving up in despair. I employed physicians who did me no good and my condition continually grew worse. Finally a friend advised me to try Dr. Greene's Nervura blood and nerve remedy. I commenced taking it and before using the first bottle up there was decided improvement. I have now used most three bottles and am entirely cured of all my troubles."

The discoverer of this health-building remedy is Dr. Greene, of 35 West 14th St., New York City, and all women may consult him personally or by letter without charge. The young, middle-aged, or old will find his advice the promptest and surest help. Write freely for advice or call.

SUBSCRIPTION BOOKS ON

Golden Cycle Stock

Are Closed

WE urge the purchase of this stock on the market at anything under $1.00 per share. We believe it is cheaper at $1.00 per share than any dividend payer that has ever sold at that price. We will be glad to furnish our reasons for this statement. The next six months' development will, we believe warrant a conservative price of $1.25 per share.

Dividends can easily be maintained at the rate of one cent per share per month.

TUCKER, BALLARD & CO.

109 Pike's Peak Avenue

COLORADO SPRINGS, - - - COLO.

Phone, 244 Cable Address, "Tuckard."

THE COLORADO SPRINGS GAZETTE

Great
Successful
Powerful

Full Associated Press Service

Best State News Service

Most Complete and Reliable Mining Department of any paper in the State

Clever Contributions from Writers of National Reputation

Woman's Department and Society Pages Superior to any Published

More Ably Written and more Forceful Editorials than any Published in the West

Always Prints All the News
FAIR, IMPARTIAL, CLEAN

A Truly Metropolitan Journal

Sworn Statements of Circulation and Advertising Rates Furnished on Application

Subscription Price,
60c per month
Sample Copies on request

Circulation Guaranteed by Advertisers' Guarantee Co. of Chicago

PUBLISHED BY THE
Colorado Springs Gazette Publishing Company
Gazette Building,
Colorado Springs

NewspaperARCHIVE.com

COLORADO SPRINGS GAZETTE

Published Every Day in the Year

Sixty Cents a Month — Seven Dollars a Year

New York Office ..... 31 and 32 Tribune Building
Chicago Office ..... 905 and 906 Boyce Building

The Gazette is on sale at the News Stands in every City in Colorado and also in the following hotels in the east:

Auditorium Annex ..... Chicago
Waldorf-Astoria ..... New York

The Gazette is on file for the free use of readers in the reading rooms of:

Fifth Avenue Hotel ..... New York
Waldorf-Astoria ..... New York
Credit Lyonaise ..... Paris
Munro & Co., 7 Rue Scribe ..... Paris
American Rendezvous, 2 Cockspur St. ..... London

The Gazette is delivered to regular subscribers by early carriers in Manitou, Roulder, Cripple Creek, Victor, Pueblo, Canon City, Florence, Colorado Springs, Manitou, Colorado City and Broadmoor, and can be obtained from the newsboys and at the news stands in each of the above places.

MAKING A KING.

IT IS ONE of the peculiarities of an unwritten constitution, such as is possessed by Great Britain that two opposite principles may exist and be effective at the same time.

An unwritten constitution is itself a peculiar thing, since it is difficult to see how it can exist if it has never been formulated in writing, and as a matter of fact it is merely a matter of convenience to call an unshapen mass of tradition, precedent and custom, a constitution.

The particular inconsistency which is interesting at the present time relates to the succession of royalty. According to the theory which is still accepted in Great Britain kings hold their throne by right of inheritance, and as soon as one sovereign dies another immediately succeeds. This is the idea that is expressed in the familiar saying, "The king is dead; long live the king," and according to it Albert Edward became king of Great Britain at the exact moment that his mother ceased to live, and no person or assembly can dispute his title. But according to another theory the people of the nation acting through their representatives in parliament have the right to confirm the succession of their monarchs, and in special cases they have actually exercised the right to change the succession, to try, banish, execute and disinherit kings whose rule was not for the welfare of the nation.

In the present case there is not the least danger that there will be any opposition to the succession of Albert Edward, and the continuation of the title of the new king will be made as a matter of course. But it is interesting to watch in the various formalities and ceremonies the workings of these two inconsistent theories and to speculate upon what might be the result if for any reason the heir to the throne was unacceptable to the British people.

THE COMMONER.

NOTHING is more common in public affairs than the minority which assumes to be the majority and which arrogates to itself the right to speak for and to represent "the people." There was a time when an aristocracy, few in numbers but of superior ability, talent, in intellectual force, might maintain its supremacy over the vulgar mass, but that day is past, and the favorite scheme of the ambitious man of today is to play the part of the tribune, to assume the leadership of the proletariat and to speak in the name of "the people."

This is what William J. Bryan has been doing ever since he entered public life, this was the spirit of every speech that he has delivered from the lecture platform or the political stump, and this, it might have been safely predicted, would be the animating principle of his new weekly newspaper.

His announcement proves that it is.

There are two fundamental falsities in Mr. Bryan's position.

The minority has no right to arrogate to itself the name of the people or to speak in their behalf.

Mr. Bryan assumes that he is the prophet of a cause which has met a temporary defeat and that ultimately he will win because he is right.

There is no fact upon which to base such an opinion.

He assumes that he represents the sincere conviction of the nation, while his opponents are misled by ignorance or prejudiced by selfish interest.

Nothing could be farther from the truth.

Mr. Bryan owed his strength in the last campaign primarily to the solid south which was largely opposed to his political principles, secondarily to the political rings like Tammany hall in northern cities, and thirdly to the lingering remnants of the silver movement in the west.

Far from being the hero of the popular cause, Mr. Bryan is the discredited leader of a cause that is irretrievably beaten, and he is starting this newspaper because the people of the United States have sat in judgment upon his principles and his ways and have condemned them by the most overwhelming majority ever recorded in our political history.

And in the second place, no man has the right to speak for the people of the United States who speaks confessedly for a part of them, and who excludes from his solicitude any honorable class of Americans. Mr Bryan's inaugural editorial divides society into three parts: Paupers and criminals, the middle classes, and those who "exclude themselves because of wealth or position or pride of birth," and it is to the second class that Mr Bryan assumes that he has a particular mission to speak.

Now one of two things must be true.

Either the "middle class" includes the majority of American citizens,

Or "the common people," "the middle classes" or most briefly "the people" have repudiated Mr. Bryan and his theories, and Mr. Bryan is in the position of the fox of the fable who having lost his tail set himself to persuade his fellows that tails are no longer fashionable.

Since the beginning of recorded history there has not been such a triumph of the "common people" as was the defeat of Candidate Bryan in 1900. It was a victory for sound sense and good judgment, for general intelligence and education. It was a defeat of demagogy, pretense and palaver. It was a magnificent demonstration of the ability of the greatest and most numerous democracy the world has ever known to think straight and to act wisely.

"The common people," says Editor Bryan "form the industrious, intelligent and patriotic element of our population: they produce the nation's wealth in time of peace and fight the nation's battles in time of war. They are self reliant and independent: they ask of government nothing but justice and will not be satisfied with less."

And it was the common people of the United States whose industry, intelligence and patriotism gave the electoral vote of every northern and western state, with the exception of Colorado, Idaho, Nevada and Montana, against William J. Bryan and his party.

It is safe to conclude that the judgment of the "common people" upon the Commoner will not be different now that upon the Demo-Populist candidate for the presidency.

EDWARD VII.

AS WAS generally predicted, the new king of England has taken the title of Edward VII, and as such will be known to history.

In many ways the new king enters upon his reign under circumstances unusually favorable. His heritage has been transmitted to him unimpaired. England is still at the height of her power and glory. Peace prevails with the exception of the troublesome quarrel in South Africa, and the domestic affairs of the kingdom are not seriously disturbed. His own people will give the new king a fair chance and judge him by his own merits, and there are no faults of his ancestors to be charged against him at the present time.

In other ways the outlook is not so favorable. The closing year of Victoria's reign was one of gloom and depression. It would almost seem as though the British nation has been borne down with a premonition of the death of the queen. It will be well for the new king if this proves to be the sufficient explanation of the lamentations of the past year. The declension of political prestige and of commercial rank has appeared to be very real and the reasons given for it have seemed conclusive. If King Edward holds his heritage at its present level he will do well, better than most people believe he can do.

In another aspect the task of the new king is an interesting one. There are many problems affecting the life of the nation, socially and politically, which have been held in suspense owing to the genuine affection of the people for the queen. "Not while Victoria lives," has been the decisive answer to many an earnest reformer. Before the crown grows fitted to his brows the new king will have to face these problems, and it will require a great deal of tact and a large amount of ability to deal with them successfully.

Very much depends upon the king himself.

Edward VII does not rule over a people blindly devoted to the doctrine of the divine right of kings, nor one that will tolerate in its monarchs such abuses of power as were overlooked in other days. His position is not free from attack and criticism. His people will judge him for what he is and for what he does, and the result will depend upon his character and ability.

Edward VII comes to a position of vast responsibility. It may be for him to decide whether England shall continue to be a kingdom or change her government to a republic. It may be for him to determine whether England shall hold her place as mistress of the seas and chief of the world's manufacturers and traders or shall take an inferior position among the nations.

England needs a great king beyond a doubt. But whether he who now comes to the throne shall be Edward the Great or the last of the kings of England only the future can disclose.

COLORADO AT THE EXPOSITION OF 1903.

A CORRESPONDENT in another column calls attention to the advisability of proper representation of this state at the Louisiana World's fair which is to be held in St. Louis in 1903.

Mr. Dana is quite right in saying that it is time that the matter should be considered, and there can be no question that Colorado should be fitly and appropriately represented at this exposition which is in celebration of an event in which we are directly and locally interested.

With regard to the particular form that our exhibit ought to assume, that is a matter for careful consideration. The suggestion that Mr. Dana makes is a good one, and he is quite right in saying that the two chief resources of Colorado are gold and scenery. Possibly it might be best to broaden that somewhat and to say that no exhibit of our resources could be complete or satisfactory which did not call attention to our wonderful mineral resources and to the attractions that we have to offer to the health and pleasure seekers of the country.

A proper exhibit at St. Louis would do the state so much good that we cannot afford to do without it, and the earnest attention and consideration of legislators and people is invited to the matter at the present time, when it is not too late to decide it in the right way.

A NATURAL RESULT.

IF THE Grand Amalgamated Association of Cranks were to hold a convention it would be one of the most numerously attended ever recorded, and the account of its deliberations would undoubtedly make interesting reading, for a while.

But possibly the more satisfactory plan is that which allows these entertaining persons to provide diversion for the public from day to day and as opportunity offers. The concentration of all their efforts in a single place might be too much of a good thing, while under the present system we have the comfortable assurance that they will do full justice to every occasion.

It is not therefore a matter of great surprise that a Massachusetts society should have adopted the following resolutions:

"Whereas, We the members of the Society of the Forum believe that the race of man has no right to destroy, for reasons other than for self defense, the lives of wild animals which an all-wise Creator has ordained to live upon this earth; and

"Whereas, We believe that the reports which have been spread broadcast of the hunting expedition upon which the Vice President-elect of the United States, the Hon. Theodore Roosevelt, is at the present time said to be engaged, are calculated to have a debasing effect upon the minds of the school children and youth of our country and to counteract the good results which have been accomplished through the efforts of humane societies, churches and private individuals toward stamping out those savage instincts inherent in the human race, which for ages past caused wars and murders and impeded the progress of the world; be it

"Resolved, That we, the members of the Society of the Forum, do hereby condemn the spirit manifested by the Hon. Theodore Roosevelt in ruthlessly taking the lives of innocent and unoffending animals without provocation and with the sole aim of gratifying a desire for killing, which we do not believe to be compatible with a truly manly and Christian character."

After having heard the Filipino bandits lauded as patriots, and Apache Indians described as well meaning savages who have been treated wrongfully, it is natural that the good people of Massachusetts should undertake to defend the cause of mountain lions and bears whose only offense consists in the occasional appropriation of a colt or a calf, or in exceptional cases of a stray child.

The friends of the Filipinos and the Apaches and the mountain lions are ever amusing, and not harmful unless considered too seriously.

A prominent weekly newspaper of the east is publishing a set of articles on "The Kind of a Wife I Should Choose for my Son." In common practice the son himself usually does the choosing, and the result depends largely on the kind he can get.

Western railroads properly resent the transfer of the G. A. R. grand encampment from Denver to Cleveland. In promising a one fare rate the Cleveland people have taken a larger contract on their hands than they anticipated.

Pettigrew's successor was elected by a vote of 113 to 13. The odds that he will be a better senator are about the same as the vote.

Some of the states have succeeded in breaking their senatorial deadlocks, but Nebraska is still up against it.

Further Eastern Editorials On National Irrigation

(Toledo Blade.)

The project, if carried out, will be a benefit to the nation. It will add an enormous area of very fertile land to the national domain, which will furnish homes to a vast population. An additional market will be created for our manufacturers, the railroads will be furnished with additional traffic, and the wide gap between the great central valley and the Pacific slope will be bridged over. Hence there is a national aspect to the matter, which renders it entirely proper that congress should take action.

(Philadelphia Press.)

This is a great problem and must be carefully considered. It is generally conceded that these lands ought to be reclaimed. But it will be a costly undertaking, and perhaps only the government can undertake it. Moreover, the longer the work is delayed the more difficult it will be to do.

(Philadelphia Inquirer.)

The two general plans that involve all the others are the storage of storm waters and reservoirs and the preservation and extension of the forest. Certainly the success of the Mormons in Utah shows how a great desert may be made to bloom by carefully laid plans. The work of the irrigation congress is of interest not alone to the farmers of the far west or to those who have interest in arid sections of the country.

(Philadelphia Public Ledger.)

Governor Roosevelt's suggestions appeared sound and sensible, but every one of them turned on the postulate of government control. And the more the problem is studied, the more clearly it will be seen that this is the only way to treat it that promises satisfactory results. The area that must be dealt with is too great to be bounded by state lines, and any practical plan must ignore them. But this brings up the greatest problem in the whole scheme of western irrigation.

(Drovers Journal, Chicago.)

A hundred million acres of good land are unfit for cultivation, and, in fact, for habitation, because the rainfall is not sufficient to insure crops. The national interest that is being manifested in reclaiming this big stretch of arid land shows that work along the right line is progressing rapidly. The expense of putting this land into a profitable agricultural condition of course is very great, but if Uncle Sam gets back of it, and the right men engineer it, there will be but little difficulty in creating a desirable territory for new homes for industrious farmers.

(Chicago News.)

As long as fertile, well watered land with virgin soil remained to be exploited, naturally but little interest could be excited over leagues of arid waste known in the earlier geography as the "great American desert." Now that the public lands in the humid and subhumid areas are practically all taken up, it is natural and inevitable that the problem of dealing with these neglected portions of territory should call more urgently for solution.

(Troy, N. Y., Record.)

This is an area larger than New York and New England combined, and the opening of it for successful agriculture would add much to the productive capacity of the country. Without doubt the government soon will move in this direction, establishing settlers upon small tracts from year to year, until the whole territory is brought under cultivation.

(Louisville Courier-Journal.)

Irrigation is the problem upon which hinges the redemption of millions of acres of arid land throughout the western states and territories. Considerable work has been accomplished in this line through the employment of private capital, but if ever proper results are realized the government itself must take hold of the matter.

(Kansas City Star.)

All the West is interested in the plan to have the government build a system of storage reservoirs near the headwaters of streams to use for irrigation purposes. The idea is that private capital might be depended on to distribute the waters to the users. As the government controls rivers, it could appropriately undertake the diversion of superfluous water in the winter and early spring into reservoirs where it could be stored until it should be needed in the spring and summer. The government is the more interested in such work because it would probably end the floods that have caused such loss of life and property. The water which now swells the Missouri and Mississippi to undue proportions at times, would be diverted for use in irrigating desert into gardens.

This new farming community would increase the market for manufactured goods, and would largely add to the agricultural wealth of the land. For both these reasons the East as well as the West is interested in the irrigation development.

(St. Louis Chronicle.)

The question of the reclamation of millions of acres of western lands by irrigation is no longer a sectional issue. It is a national one. It is time that the subject should receive that attention its importance demands.

The reservoir system will prove the solution of this problem, while abolishing floods in the Missouri and Mississippi rivers.

It is a national enterprise and should be so considered.

It is legitimately the work of congress. That body should attend to it.

(Kansas City (Mo.) Journal.)

The irrigation congress has intrenched itself in the broad principle that it is a duty of the national government to take care of the arid lands, and it will make a vigorous—though not necessarily a last ditch—fight to have congress shoulder the burden.

(St. Paul Dispatch.)

Congress has taken tentative but inefficient steps to aid irrigation, granting the lands to the states which find themselves unable to bear the burden involved in a large system of irrigation. Money cannot be raised on them to improve them, but must be invested before they have any value. Every argument that has been made for other national improvements appeals with greater force for this.

(Jacksonville (Fla.) Times Union.)

It is proposed to ask an appropriation of ten millions per annum on a "continuous plan," as is recognized in the river and harbor work. For ourselves, we think the possession and occupation of "arid America" more likely to "expand our trade and give us greater strength among the nations" than the acquisition of all China.

A Western Fight.

Some hundred prominent daily eastern newspapers recently have editorially expressed views favorable to a system of national irrigation. It would seem that the east is well in line in wishing the development and reclamation of the great areas west of the hundredth meridian, and that it is realized that such a development would benefit the entire country and be a national benefit, adding to the general wealth and power of the nation. While the east is thus willing to assist and co-operate, it expects, of course, that the west will make its own fight. Every local western organization of whatever character—chambers of commerce, boards of trade, commercial clubs, business associations—everything with a president and secretary should discuss and take action upon this question of national irrigation and government appropriations for the building of storage reservoirs, and then stand ready to co-operate with the National Irrigation association, for whatever procedure is necessary.

Egyptian Reservoirs.

It is reported that but for the improvement effected recently in irrigation in Egypt, the unprecedented failure in the Nile flood this year would have caused greatly increased damage to the Egyptian cotton crop. All the fine, long staple cotton in Egypt is raised under irrigation. The construction on the "Nile reservoirs" is pushing forward rapidly toward completion, and the low Nile of 1899-1900 has greatly facilitated the work. Ten thousand men are now employed at Assouan and ten thousand more on the lower river at the Assiout reservoir.

Twenty thousand men laboring on storage reservoirs in the arid region of the United States would mean the winning of a new west.

Guy E. Mitchell.

OPEN PARLIAMENT

Colorado at St. Louis.

Editor of the Gazette:

Is not the time now that preparation should be made for a proper state exhibit of Colorado's natural resources and attractions at the coming great world's fair to be held in St. Louis in 1903? A large portion of Colorado was included in the so-called Louisiana purchase in commemoration of which this great exposition is to be prepared. If the state as a whole is to be represented, then the proper arrangements and appropriations must be made by the present legislature. Plans should be carefully prepared and presented to the governor and the legislature for their recommendation and action. There will be numerous plans proposed, no doubt, some will be more or less meritorious, but a state committee should be at once provided to examine propositions and plans and select therefrom the one most desired by the committee which shall come within a reasonable expenditure by the state. My opinion is the state should appropriate one hundred thousand dollars from the state treasury which amount should be supplemented by individuals and corporations that will receive the greatest amount of direct benefit from an appropriate display.

In my humble opinion Colorado's scenery is one of the state's chief attractions, if not its greatest; therefore I would place a proper display of the state's choicest scenery in model form first and its mineral wealth second, agriculture and stock raising also coming in for a proper share in an appropriate manner.

The model views of scenery should be built up of earth and rock in exact representation of the views presented, canons, creeks and mountains with railroad tracks, bridges, tunnels, etc., forming a charming picture, the views having life such as railroad trains running, streams and water falls. Present a Gold mine in operation, being crosssectioned, would show the several levels, the shaft and surface workings, the ore cars would be traversing the various levels by gravity and running to the shaft would run on to the cage and be hoisted to the surface and still acting by gravity run off the cage and into the ore house where the car is automatically dumped and, the weight of the falling ore diverts the empty car so that it runs out of sight to appear again upon one of the levels, loaded and on its way to the shaft ready to be again hoisted to the surface. The levels would be so constructed as to present sparkling, glistening ore.

The building to accommodate the display I would suggest would be square front, backed by a semi-circle of cycloramic style for the proper presentation of the model views, the expense of this building would be about $25,000, without any fixtures. The fixtures if not too elaborate would cost about $10,000. The views would cost about $1,000 each. Ten views would bring the installation cost up to about $50,000. The expense of operation would be about $10,000 per month. Total expense could probably be brought within the $100,000 which the state should appropriate, however, as I suggested individual and corporate interests might be drawn upon for extra elaboration.

The building could be so constructed as to give large reception room in front portion where a fine mineral display should be made, from which the visitors would step upon raised platform for a tour of the building, passing the several model views in succession, first the working model of a gold mine; then a view of the scenery such as the "Georgetown Loop," the "Grand Canon," "Marshal Pass," "Pike's Peak" etc., etc.

Such contruction would leave a large space in the center of the building for agriculture and stock raising display. One of the model views might represent the system of irrigation in vogue in Colorado—showing the storage reservoir, ditches and laterals, and the distribution over the land. Such a view could be made most attractive, with a man to operate the water, demonstrating accurately the utility of water in irrigation.

I hope the Gazette will be the pioneer in a movement for the formation of a state committee to prepare and present a plan to the legislature and the governor. I would like to present my views before such a committee if formed. Colorado Springs should take the leading part in seeing that the state is properly represented at the St. Louis World's Fair.

Respectfully,
Frank L. Dana

A Peril Recognized.

"That Mature Miss Boggs has quit acting for elopements of late."

"Yes, probably that kidnaping case scared her."—Chicago Record.

The Romances of History.—"And what did the teacher say when Johnny Goop said that Richard Carvel discovered America?" "He said Johnny shouldn't take those historical novels so seriously."—(Baltimore American.

"Yes, I consider life a failure." "Oh, Henry, how sad! Why should you say that?" "I spend all my time making money enough to buy food and clothes and the food disagrees with me and my clothes don't fit."—(Life.

Spurgeon the preacher, once freed his mind, evidently under sore personal experience, on the subject of "Job's comforters." "They often tell us of folks worse off as if that was any comfort. A man said to me when I was suffering from gout in the legs, 'I know a man without no legs at all.' I replied, 'Do you take me for a demon, to be pleased that others are worse off?'"—(Exchange.

FAIRLEY BROS.
The House Furnishers.
Everything for House or Office. Oak, Mahogany and Bird's Eye Maple for Parlor, Dining and Other Rooms. All up-to-date patterns
Carpets and Rugs. Linoleums and Oil Cloth, Crockery and Chinaware. Wooden Hollow Ware, Brushes, Etc. Redding of Every Kind.
Our prices are doing the business.
FAIRLEY BROS.,
23 South Tejon Street.

FIRST NATIONAL BANK
OF COLORADO SPRINGS, COLO.
Report of the condition as made to the Comptroller of the Currency, Dec. 13, 1900.

RESOURCES.

Loans and Discounts		$2,013,316.26
U. S. Bonds to Secure Circulation		100,000.00
Real Estate		5,800.00
Due from U. S. Treasurer (5 per cent. Fund)		6,000.00
Due from U. S. Treasurer (other than 5 per cent. Fund)		12,000.00
Bonds and Warrants		365,476.80
Due from Banks	$546,109.96	
Cash	409,827.49	1,416,237.45
Total		$3,920,636.51

LIABILITIES.

Capital Stock	$ 100,000.00
Surplus and Undivided Profits	276,929.33
Circulation	98,450.00
Deposits	3,445,457.18
Total	$3,920,836.51

OFFICERS AND DIRECTORS.
J. A. HAYES, President. A. SUTTON, Cashier. A. H. HUI, Asst. Cash'r.
IRVING HOWBERT, Vice President.
H. G. LUNT, JAS. F. BURNS, E. H. MORLEY, WM. ORR.

REPORT OF THE CONDITION OF
The Exchange National Bank
OF COLORADO SPRINGS, COLO.
As Made to the Comptroller of the Currency, Dec. 13th, 1900.

RESOURCES.

Loans and Discounts		$1,257,724.34
United States Bonds		100,000.00
Due from U. S. Treasurer	$ [illegible]	5,000.00
Bonds and Warrants		[illegible]
Cash and Due from Banks	1,256,009.68	[illegible]
		$2,941,653.32

LIABILITIES.

Capital Stock	$ 100,000.00
Surplus and Undivided Profits	99,337.37
Circulation	100,000.00
Deposits	2,642,315.95
	$2,941,653.32

OFFICERS AND DIRECTORS.
J. R. M'KINNIE, Prest. W. R. BARNES, V. Pres. A. G. SHARP, Cash'r.
WM. LENNOX. W. S. NICHOLS. V. C. TALBERT, Ass't Cash'r.
E. W. GIDDINGS, JR., VERNER Z. REED.
W. S. STRATTON. A. S. HOLBROOK. A. L. LAWTON.

REPORT OF THE CONDITION OF
THE EL PASO NATIONAL BANK
OF COLORADO SPRINGS, COLO
As Made to the Comptroller of the Currency, Dec. 13, 1900.

RESOURCES.

Loans and Discounts		$ 996,921.92
United States Bonds and Premiums		156,835.80
Bonds and Warrants		5,108.01
Furniture and Fixtures		8,325.00
Due from Banks	$1,051,615.21	
Due from U. S. Treasurer	7,500.00	
Cash in Vault	269,343.11	1,328,458.05
		$2,495,648.78

LIABILITIES.

Capital Stock	$ 150,000.00
Surplus and Undivided Profits	24,616.28
Circulation	150,000.00
Deposits	2,171,032.52
	$2,495,648.78

Prompt and careful attention to all business entrusted to us.
Collections given especial attention.

The Assurance Savings & Loan Association.
Subscribed capital, $464,225.00; Assets, $143,092.32. Mortgage loans in force $138,757.89; Receipts in 1895, $17,646.76, in 1900, $128,129.59; Present Membership, 790. No foreclosed property and practically no delinquent interest. Cleanest sheet of assets and best earnings of any association in the state. Call for printed matter at 109 E. Kiowa St.

Ranges
See Our $25.00 Steel Range
Excels in weight, style and finish any range of same price shown in this city.
Full Line QUICK MEAL RANGES
Nothing better made and we are selling them at CUT PRICES for a few days only.
G. S. BARNES & SON
17 South Tejon Street.

Have You Any Money to Burn?
You may as well burn it as to pay too high a price for Furniture. Spradling & Hopkins will sell you Furniture so cheap for cash, or on such easy terms, that you will have money to burn. Don't miss our 20th Century Opening Sale.
12 East Kiowa St. SPRADLING & HOPKINS.

Gazette Wants Pay Best

Henry LeB. Wills. Ellis L. Speckman.
Henry LeB. Wills & Co
REAL ESTATE INSURANCE.
NOTARY PUBLIC
Commissioner of Deeds for Pennsylvania and Massachusetts.

HOUSES FOR RENT
FURNISHED
N. Nevada ave., 16 rooms and baths $35
N. Nevada ave., 15 rooms and bath 25
N. Tejon st., 14 rooms and bath 20
Broadmoor, 11 rooms and bath 20
N. Cascade ave., 17 rooms and bath 17
N. Cascade ave., 12 rooms and bath 15
N. Tejon st., 10 rooms and bath 12
W. View place, 10 rooms and bath 11
N. Nevada ave., 11 rooms and bath 10
N. Tejon st., 7 rooms and bath 8
Furnished, E. Yampa st., 6 rooms and bath 8
Cheyenne Canon Road, 7 rooms and bath 33
UNFURNISHED
N. Nevada ave., 15 rooms and bath $20
N. Cascade ave., 14 rooms and bath 10
W. Bijou st., 7 rooms and bath 40
Wood ave., 8 rooms and bath $7.50
STORES AND OFFICES
Good cellar for storage, close in 10
Room in Barnes block 10
FOR SALE
Property in all Parts of the City
HENRY LeB. WILLS & CO.
GAZETTE BUILDING.
Telephone 460 A

TYPEWRITERS AND SUPPLIES
We have the largest stock of new and second-hand typewriters of different makes in the state, outside of Denver, to select from.
Most complete line of TYPEWRITER SUPPLIES for all machines.
Typewriters rented, repaired, bought and sold at
Typewriter Exchange,
S. & R. S. ZIMMERMAN.
Telephone 792 A. 27 No. Tejon St.

Typewriters and Supplies
Why don't you patronize Wright, who sells the right typewriters and the right supplies at right prices? Everything for stenographers and all goods of the highest quality. Come and see me. You'll get courteous treatment and more for your money than elsewhere.
P. C. WRIGHT.
Phone 485-A. No. 17 N. Tejon St.

Curtis Coal Co.
202 N. Tejon Street.
Telephone 91.
Bituminous Coal from all mines
Pinon and Kindling Wood
CURTIS LIGNITE
$3.00 per ton.

Wedding Breakfast Coffee
In 1-pound cans.
N. and S. Coffee
In 1 and 3 pound cans.
Ask your grocer for it. There is none better. Or write direct to
Nash-Smith Tea & Coffee Co.
1508-10-12-14 Wazee Street, Denver, Colo.

El Paso County Abstract Co.
The Oldest Abstract Office in the County
Office—Hagerman block. Telephone 123. Next County Clerk's office. Colorado Springs, Colo.

DENVER BEST LAUNDRY SOAP
Absolutely pure. Send for our new list of premium pictures
GEYSERITE TOILET SOAP
A product of nature. Will not roughen the skin.
Manufactured by
Geyserite Soap Manf'g. Co.
DENVER, COLO.

NewspaperARCHIVE.com

For the Last Week in January

We Are Going to Close Out 83 Pairs of Men's Fine $5.00 Shoes for $2.00.

Many of these shoes are enameled calf, most of them are Russia Calf. It will cost you $2.00 to have your old shoes resoled and heeled. Come and see these bargains, we have all sizes.

HOLBROOK & PERKINS

CLOTHIERS AND FURNISHERS.

FIRST NATIONAL BANK BLOCK

The Injunction Was Obeyed by Miners

Yesterday did not witness any trouble or further threats of trouble in the coal district north of the city. The injunction against any form of intimidation or trespass on the part of the strikers was obeyed in letter and in spirit and there was no complaint to be heard on the part of any one.

The Pike View mine was operated yesterday without trouble and if the recent status of affairs can be maintained it is expected that this property can keep Colorado Springs from suffering from shortage of coal. The number of men at the mine prior to yesterday during the strike has been about 20. There were yesterday fewer men than this number, but they were able to carry on operations to advantage and it is expected that more men will be at work today.

The men got out about 75 tons of coal yesterday. The city was well supplied with coal yesterday, a quantity coming from the southern mines and some from over west. Most of the dealers received shipments yesterday.

A gentleman who stands close to the miners had a consultation with the operators of the Pikes Peak and last evening expressed the belief that the trouble will be settled in a very short time and to the satisfaction of everybody.

District Judge Had Mercy on Prisoners

The district court was busy all day yesterday with criminal business, Judge Seeds being on the bench.

Myers and Stillman, the two young men who were under arrest charged with robbing the Wells-Fargo & Co.'s express and the Santa Fe railroad, were brought on for trial. They withdrew their plea of not guilty and pleaded guilty, whereupon the court pronounced sentence upon them to serve not less than [illegible] years in the state penitentiary. However, upon recommendation of the district attorney, the execution of the sentence was suspended pending the good behavior of the defendants.

The case of the People vs. Gus Anderson was set for trial today.

The case of the People vs. Charles alias "Ro" Denny, who was charged with having committed burglary at the home of L. E. Sherman, 315 N. Weber street, on the 12th day of November last, was heard and went to the jury at 6 o'clock.

In the county court yesterday the case of W. F. Dixon vs. N. M. Campbell was decided in favor of the plaintiff, the jury awarding damages in the sum of $301, the total amount of the claim that was made. The case will be appealed.

The money demand suit of N. Leipheimer vs. M. Kinney was begun and the trial will be resumed today.

At midnight the jury had not come to an agreement and Judge Seeds ordered them taken to the county jail and locked up for the night.

Secretary Mott Was Greeted by a Crowd

Representatives of the Young Men's Christian associations from all parts of the state met in Perkins' Fine Arts hall last night for the double purpose of hearing reports as to the condition of the Y. M. C. A. in different cities and colleges and also to discuss plans for the ensuing year. Dr. Slocum, president of Colorado college, presided, and the meeting was opened by a prayer and a lesson from the scriptures. Mr. Danner of Denver, secretary of the state association, called the roll of the representatives, and each one responded to his name with a speech telling the condition of his association. The delegates responding were from Canon City, Pueblo, Colorado Springs and Denver. Mr. Day of this city said, in regard to the new building, that they did not propose to have any mortgage on it when completed and that as soon as the lot owned by the local Y. M. C. A. is sold the new building will be started on the corner of Nevada and Bijou.

The colleges which were represented at last nights meeting are the following: School of Mines, Denver university, College of Liberal Arts in Denver, State Agricultural college, State university and Colorado college. John R. Mott, who was the speaker of the evening did not arrive in the city till 9 o'clock last night and did not reach the hall till 9:15. While waiting for Mr. Mott, the meeting was addressed by men who are prominent among the Y. M. C. A. workers of the state, and they were greeted with rounds of applause.

When Mr. Mott arrived he was immediately introduced by Dr. Slocum and was given a royal welcome. He plunged into his subject and told of his travels in the non-Christian countries. He estimates that there are about 200,000,000 young men in these countries who are surrounded by temptations such as the young men of this country do not know and who can only receive salvation through the Christian religion. The evils of drink are great in this country, but they are nothing to the vices of the port cities of Asia and Africa, where every one gambles, from high priest to urchin; or to the opium evils of China, where 15 per cent. of the young men are confirmed opium-takers. The Y. M. C. A. work has been started among these people and now over 20 men are at work in non-Christian countries, and 250 associations have been started, numbering 15,000 members. The main factor in bringing these thousands of souls to Christ has been the influence of the Young Men's Christian association.

After the meeting last evening a meeting was held to confer on the appointment of an interstate Y. M. C. A. secretary for Colorado and Nebraska. It is a method of work that has been tried effectively elsewhere. F. L. Willis of Omaha represented Nebraska. The committee will try to secure C. S. Bishop of Kansas City, who is widely known.

Another meeting was also held of all the college Y. M. C. A. associations of the state, at which Mr. Mott was present and held council with the delegates.

There are several cities in the state wanting buildings, but they have agreed to stand aside until Mr. Day gets through with his canvass.

SPAULDING MEDAL

At the Broadmoor range today will occur the shoot for the Spaulding medal now held by John Garrett of this city. A. B. Daniels of Denver, from whom Garrett won the medal, is the challenger in today's shoot and will be here to participate in the competition. Other shooters from Denver will be up today. Mr. Creek, who held the medal when it was won by Mr. Daniels, came up yesterday and states that there will be six or seven Denver men in the shoot today.

Pueblo and Florence will also be represented in today's shoot.

The Colorado Springs Gun club will be represented by Messrs. Garrett, Shemwell and George Bonbright.

The shoot will begin promptly at [illegible] o'clock, and all persons who are interested are invited to be present. The range is at Broadmoor, being situated one block north of the curve where the trolley cars go; route to the Canon turn into Lake avenue. An interesting afternoon is promised all who go.

BUILDING TRADES TROUBLES

The members of the Journeymen Builders association met Tuesday evening and further discussed their plans in regard to the advance in wages. They pledged themselves to stand together and adopted resolutions endorsing the arrangement made by the masons and the contractors. The tin men decided to do some work together, and yesterday they worked on a job for Lowell and Mesick. All of the hose tinners of the town were at work on that job.

It is expected that the hard fight will come the first of February when the demand of the plumbers will have to be settled. A prominent member of the Building Trades association said yesterday in discussing the situation that he believes everything will be satisfactory all along the line in a very short time.

WEDDING TONIGHT Cards are out for the marriage of Alice M. Parsons and William B. Hardy, which will take place at 8:30 this evening at the First Christian church.

A course at the Vance School of Business and Shorthand, room 8, Exchange Bank building, will enable you to:

Write a good business hand; open, keep and close a set of books.

Transact general business.

Take shorthand dictation at the rate of 100 words per minute.

Operate and take care of a typewriter.

Ten per cent. discount during January.

Always on Time to Denver, is the 8 a. m. train on the Colorado & Southern Ry. It is one of the eight daily trains.

Persons desiring lessons in vertical writing call upon Miss McMannis, 11 North Nevada avenue.

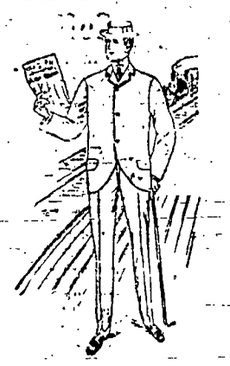

Men's Business Suits to close:

Lot 1--$10 Suit at $6.50.
Lot 2--$12 Suit at $8.50.
Lot 3--$13.50 Suit at $10.
Lot 4--$18 Suit at $8.

A. H. WILLITS & CO.,

18 and 20 South Tejon.

TELEPHONE 369.

ROGERS, PEET & CO.'S CLOTHING AND LIVERY.

CRESCENT CLOTHES FOR BOYS.

PERSONAL MENTION.

H. H. McNeil joined the chamber of commerce.

Mr. Harry Johnson of Pueblo was in the city yesterday on business.

Miss Anna Curr left Tuesday evening for Rochester, N. Y., for an extended visit with relatives.

Earl Kibby left last evening for Denver, where he will make his home. He expects to enter business college.

Mr. and Mrs. Charles Farnsworth leave this week for California. Mr. and Mrs. Beach expect to go about the first of the month.

Mr. W. L. Evans, city ticket agent of the Colorado Southern, returned yesterday after a week's trip to Tennessee and Kansas City, Mo.

Dr. Hann H. Muir received word yesterday of the death of her brother in Philadelphia and left yesterday for the east to attend the funeral.

Mr. J. A. Hayes leaves this morning for California and expects to be away a month or two. He spent a part of last winter in California.

Miss McKinnie of 1402 North Weber street entertained at dinner Tuesday evening in honor of Mr. Phelps of Monmouth. Ill. Covers were laid for ten.

Mr. S. J. Henry, the new traffic manager of the Colorado Springs and Cripple Creek District road, arrived yesterday and will assume his new duties today.

The following members of the "Theodora" company have registered at the Clinton hotel: Mr. and Mrs. Rainger, Miss Maud Foy, Miss Annie Bernstein, Dave Hahn, George Clifton, Jack Savage, Bob Ross and Ike Lowenthal.

Mr. F. E. Brooks left Tuesday evening for the east and will be away about a month. While in New York he will participate in the trial over the will of Mrs. E. C. Goddard's mother, a notable suit in which he represents Mrs. Goddard personally.

Dr. B. P. Anderson expects to leave this morning for California. He has been ill for a week or ten days, unable to shake off his grippe, so he is going to California. He expects to be away two or three weeks, and he will go to Los Angeles at first.

Mrs. Jensinn Thompson, superintendent of Cripple Creek Children's Training school is in the city. Mrs. Thompson was called away to attend her rickson at Spearfield, S. D., but he has recovered and Mrs. Thompson has returned to Cripple Creek.

Mrs. John McCord of 525 E. Kiowa wishes to express her gratitude to her friends for assisting her in her late bereavement.

SIX PER CENT. money to loan. See Lawton & Fertig, 17 E. Pike's Peak.

FAST TRAINS.

On the Colorado and Southern Railway.

Lv. Colorado Springs.		Ar. Denver.
No. 9	4:40 a. m.	7:00 a. m.
No. 11	5:50 a. m.	8:10 a. m.
No. 13	8:00 a. m.	11:00 a. m.
No. 5	7:25 a. m.	10:00 a. m.
No. 1	11:50 a. m.	2:15 p. m.
No. 607	10:35 a. m.	12:50 p. m.
No. 603	3:40 p. m.	6:10 p. m.
No. 3	6:20 p. m.	8:45 p. m.
		Ar. Pueblo.
No. 8	6:00 a. m.	7:15 a. m.
No. 4	11:00 a. m.	12:10 p. m.
No. 2	2:30 p. m.	3:45 p. m.
No. 602	6:20 p. m.	7:35 p. m.
No. 6	10:20 p. m.	11:30 p. m.

T. S. M. Bacons, Com. Agt.

City Ticket Office, No. 15 N. Tejon street. 'Phone 21.

Winter Tourist Rates.

To all eastern and southern winter resorts via Great Rock Island route.

See to your arrangements at City Ticket office 12 Pike's Peak avenue.

Tourist Rates to Texas.

Houston and return, $43.50.
Galveston and return, $43.50.
San Antonio and return, $41.20.
Corpus Christi and return, $47.20.
Via Colorado & Southern railway, and on sale every day, return limit June 1. The shortest line to all points in Texas, Mexico, Louisiana and Southeast.

City Ticket office, 15 N. Tejon street. Phone 21.

You Are Correct

In the statement that the dining car service on the Rock Island is the very best in America and the entire train service is up to the same standard.

It don't cost any more to travel via this line than the others either. Make your arrangements for your trip through to destination at City Ticket office, No. 12 Pike's Peak ave.

Also steamship tickets via all conference lines to Europe.

W. W. Wood, Gen. Ag't Pass. dept.

3 Through Trains Daily 3

To Pacific coast over Rio Grande R. R. Office, 16 N. Tejon street.

Going to California?

Rio Grande trains, 10:23 a. m. and 11:03 a. m. and 10:37 p. m. Through Pullmans, dining cars and tourist sleepers. Office, 15 North Tejon street.

TRAINS TO DENVER.

Colorado and Southern Ry.

4:40 a. m.
5:50 a. m.
7:25 a. m.
8:00 a. m.
10:35 a. m.
11:50 a. m.
3:40 p. m.
6:20 p. m.

City ticket office, 15 North Tejon street. 'Phone 21.

Miners and Prospectors Excursion New Mexico and Arizona.

The Santa Fe will run another excursion to New Mexico and Arizona at one cent per mile for round trip. Tickets good to leave Tuesday p. m. or Wednesday a. m. Feb. 5 and 6. Tickets for continuous passage going and to March 7 returning, with stop overs.

C. C. Hoyt,
City Passenger Agent.

Tourist Rates to Texas.

Houston and return, $41.50.
Galveston and return, $49.50.
San Antonio and return, $41.20.
Corpus Christi and return, $47.20.
Via Colorado & Southern railway, and on sale every day, return limit June 1. The shortest line to all points in Texas, Mexico, Louisiana and Southeast.

City Ticket office, 15 N. Tejon street. Phone 21.

THE NATION'S SANITARIUM

The Hot Springs of Arkansas Reached via Colorado and Southern Ry.

The Hot Springs of Arkansas are owned by the U. S. Government and have its endorsement for the cure of rheumatism, neuralgia, catarrh, grippe and a score more of human ailments. Splendid winter climate and 100 hotels of all grades. Write Bureau of Information, Hot Springs, for illustrated book giving all information. For rates and particulars of the trip, call on or address nearest ticket agent of the Colorado & Southern Ry., or write T. E. Fisher, G. P. A., Denver, Colo.

SECOND CHAMBER MUSIC RECITAL

The second chamber music recital by Mr. Rubin Goldmark and Miss Lucile du Pre was given in Perkins Fine Arts hall yesterday afternoon to a fashionable and critical audience. The programme was composed of modern German music, the instrumental selections being the works of Brahms and Max Bruch.

This recital was even more enjoyable than the one given last week as the music gave a better opportunity for the artists to display their abilities. The Bruch selection, especially, which was from the violin concerto in G minor, called for some difficult and masterly work on the part of both musicians and particularly on the part of the violinist. The adagio movement, in this selection was one of the most enjoyable violin selections ever rendered before a Colorado Springs audience. Miss du Pre seemed to enter into the spirit of the music and put much feeling and expression into the violin. At the conclusion of the movement she was accorded applause which was equivalent to an ovation. The other movement from the concerto was also extremely enjoyable. It was a stirring movement calling for dash and power of execution and Miss du Pre seemed to put more spirit into her playing of this than she has in any other selection in the two concerts. Mr. Goldmark was at his best in the production of the powerful yet beautiful piano part.

The opening selection was a sonata for the piano and violin by Brahms and three movements were played from it. The opening movement had some particularly beautiful passages for the piano which were admirably brought out by Mr. Goldmark. The second movement was extremely beautiful, the two instruments blending sweetly in the quiet rythm of the selection. Mrs. J. S. Tucker was the vocalist of the afternoon and rendered six songs from Brahms, Franz, D'Albert and Jensen, singing some in the German an others in English. Her beautiful voice was displayed in all its sweetness and purity. Flexible and well controlled, her tones rose and fell according as the character of the music required with an effect which thoroughly charmed the audience, and called forth most hearty applause.

The next and last recital will occur next Wednesday evening. The programme will consist entirely of selections by Mr. Goldmark, including a sonata for the piano and violin, five songs for baritone, twilight fantasies, six pieces for the piano, three sons for sopranos and a trio for the piano, violin and 'cello, making up a programme which will be one of the most enjoyable ever presented here and be a fitting close to the series of recitals.

COLLEGE LECTURE COURSE

The lecture course which opens at the college this afternoon is one that for the inherent interest of all the various topics to be discussed should attract a large audience. Prof. Ahler's lecture on Edmond Rostand's "L'Aiglon," which will be given this afternoon will come, as a very opportune introduction to the presentation of the drama in Denver early in February by Bernhardt and Coquelin—if, as has been reported they are to appear in it. Urdahl's topic "Colonial Labor Problems," appointed for February 6, is certainly timely. Then come at intervals of two weeks, "Snow Crystals" by Dr. Shedd; Hauptmann's "Sunken Bell," by Prof. Ahlers; "The place of the College Graduate in Public Life," by President Slocum; "The Geology of the Cripple Creek District," "The Point of View of the Practical miner," by Superintendent Moore of the Portland mine; and lastly, one by Dr. Eskridge on "The Localization of Brain Functions."

In speaking of Superintendent Moore here to describe the geological conditions in Cripple Creek from his practical standpoint the college is conferring upon the public a very great benefit, and one that will be fully appreciated. The direct value of such a lecture to large numbers of the citizens of Colorado Springs is at once apparent.

$25.00 Standing Reward; $25.00

For the arrest and conviction of a thief stealing any of the tires of wheels we handle—the Sterling, Cleveland or Crescent.

The Weber Cycle and Supply Co.

SIX PER CENT. money to loan. See Lawton & Fertig, 17 E. Pike's Peak.

The fact that tourists in purchasing photographs of Colorado Scenery are beginning to ask, when they can't find the name on them, "Are they Stevens views?" shows that Stevens' Views are the standard in points of artistic selection of subjects, workmanlike finish and general excellence.

Eastonville Butter

Continues to satisfy the fastidious housekeeper.

Eggs

In boxes of a dozen bearing our stamp are the best possible.

RUSSELL GATES MERCANTILE CO.

For One Week

ANY SUIT

in our house for

$15.00

Alfred Benjamin & Co.'s Make.

C. E. Evans & Co.,

Cor. Tejon and Kiowa Sts.

CORN FED OYSTERS

on the half shell.

This may sound strange to you, but nevertheless it is true.

THE PEARL MARKET

Is the only fish and oyster house in the west that feed their shell oysters from the time they arrive at the market until they are opened to be served on the half shells.

Therefore we hope this is some inducement for you to order your shell oysters at

The Pearl Oyster and Fish Market.

We open them at your house for you any time day, night, or Sundays.

Our Telephone No. is 437A.

ELBERT HUBBARD LECTURES TONIGHT

Elbert Hubbard lectures this evening at the Temple theater in the Lyceum course. People who want beautiful books now days buy the Roycroft publications, and Hubbard is the chief of them all. Once not so many years ago he lived in Colorado, but such is chance, fate, genius that now everybody wants to hear him talk, while at that time he could not have drawn many people to hear him. A Providence, R. I., paper gives the cleverest description of Hubbard that has ever been written. It is as follows:

Thousands to whom Mr. Hubbard is a name only, who have never seen a picture of the man, owner of the bust made at East Aurora from the brick clay of western New York state, would be surprised to be told that he is in appearance much like one of a type of actors often depicted on the pages of humorous weeklies. He is [illegible] fleshy, with hair which follows the outlines of a spherical head until it reaches the nape of the neck, when it brushes into a symmetrical curl like the wig of an English barrister. It is black hair but the fact that there is a well-defined bald spot above the right temple causes a guess that its owner may be in the neighborhood of 50 years. As to dress, a black Prince Albert coat, a low cut collar of the turn-down variety and a flowing black tie make it at once simple and singular. But the face is Hubbard. His peculiarities of dress and hair may be imitated, but his face never can be. It is capable of the unexpected changes of an April day, swinging from the happiest of smiles to the pathetically solemn in an instant and carrying in its changes the thoughts of those who are listening to the speaker. Its features are the eyes, deep, dark and piercing, and the mouth, tender and sensitive.

Such is the mysterious Hubbard in appearance. So he may look when he writes his Philistine, or his "Little Journeys," but his peculiarities of inflection and intonation cannot be described. No lecturer ever used such tones as he and it seems to be a sign of the universality of men that the Bowery accent and the tone of the cultured drawing room are both requisitioned for his purpose with all the intermediate stages, the tricks of the stage and the modulations which mark the political orator. Nor can his gestures be overlooked. They are a piece with his other individual traits. His favorite is shaking both hands extended in front of him as though a piece of fly paper were clinging to them which he would fain rid himself of. It is a gesture which would mean nothing if accomplished by another, but utilized by Hubbard it is chock full with expression.

Mr. Hubbard opened his talk by satisfying the curiosity of his audience as to the character of the town where he has established his experiment in Socialism. Among other things he said:

"East Aurora is a place, not a condition of mind. It is like 20 other towns along the New York Central line. It has two grocities, where the local philosophers meet to settle national problems and to sample the cheese. The chief citizens, myself included go down to the station to see the 4 o'clock train come in. There are no industries in the place other than the Roycroft shop, and there we make beautiful books and things, make them by hand as good as we can. Our work is not original, it is the sort started in England by William Morris at Essex house, patterned by him after the books of earlier days.

POSTOFFICE EXAMINATIONS

Last November an examination was held by the postoffice officials for clerks in the local office. Yesterday the returns on the examination papers were received from Washington. The men who passed in the examinations with their order of standing for appointments is as follows: W. W. Udick, Albert F. Ross, Frank E. Crandall, W. D. Marlow, R. L. Mack, A. N. Peck, Miss Hattie D. Duvall.

The carriers who passed in their order are: Wilhelm B. Ehrenfeld, Henry B. Clark, Edwin F. Couch, Edward J. Kelsey, D. J. Alvoce, James E. Olmstead and Clarence C. Skinner.

Ross is a young colored man and stood second on the list. The appointments will be made as fast as Mr. Dana needs the men.

SPECIAL SERVICES At the United Presbyterian church this evening and tomorrow evening there will be preaching by Rev. R. C. Rankin of Ottawa, Kas. These services are preparatory to communion which will be observed on Sabbath. Mr. Rankin is an able preacher and an earnest invitation is extended to be present.

LICENSES TO MARRY—Marriage licenses were issued yesterday as follows: John C. Tucker and Julia C. Todd, both of Colorado Springs; Edward Dyare and Ellen Johnson, both of Husted; Ralph E. Hutchinson and Mary Walter, both of Colorado City.

CHILDREN'S MEETING—At the First Baptist church today at 4 o'clock the school children will be addressed by Evangelist Garrett. All school children are invited. This evening the meeting at 7:30 will be for the Christian Endeavorers.

Dissolution Notice.

Notice is hereby given that the firm of Armbruster & Baty is dissolved by mutual consent and that Baty & Co. will continue the business and collect and settle all bills of the firm.

F. G. Armbruster,
E. E. Baty.

BUSINESS LOCALS

DR. W. R. SINTON Dentist: El Paso block. 'Phone 551-A.

SPECIAL FOR $15

We will make a special price on our pink zylinite plate until 50 sets are taken. Our regular price on them is $25 a set. They will go fast at this price, so come quick if you want to get one of the most beautiful sets of teeth made at this price.

They are a thousand times stronger than an ordinary plate. Our pink zylinite is conceded to be the most beautiful in color and finish and the strongest of them all. Notice our prices on other work.

Gold fillings	$1.00 up
Silver fillings	.50 up
Crowns	5.00
A set of teeth	5.00

New York Dental Parlors

15 and 16 Exchange Bank Block.

Entrance, Elevator, Pike's Peak Ave.

THURSDAY, FRIDAY and SATURDAY

Three more days in which to take advantage of the cut prices on first-class merchandise. The great Compulsory Sale positively ends next Saturday night.

Free Linings

with Dress Goods

Last Three Days

$1 worth

With each $5.00 purchase and proportionate amount with purchases over $2. All of our black and colored dress goods included, except the one special line at 23 cents, and our remnants.

LADIES' SUITS	formerly sold up to $15, now	$5.00
LADIES' SUITS	formerly sold up to $30, now	$10.00
LADIES' JACKETS	formerly sold up to $15, now	$5.00
LADIES' JACKETS	formerly sold up to $25, now	$9.25
DRESSING SACQUES	reduced to $2.28, $1.78, $1.28 and	78c
FRENCH FLANNELS	best 75c and 85c goods, now	55c
FRENCH FLANNELS	50c kind now	40c
FRENCH FLANNELS	$1.25 and $1.00 kind, now	75c

Get a Ticket on the $100 Crown Piano

With each purchase of 50c worth of merchandise in any department.

Taffeta Silks

Last Three Days of Cut Prices on Silks

All colors and our famous line of guaranteed blacks included. Prices range from 50 cents to 85 cents in colors, and 75c to $1.50 in blacks.

The reliable L. D. Brown and Son Co.'s Peau d'Soie, Black Duchess, Loeflone, Armure and Rhadema.

The Johnson & Wilbur Mercantile Co.,

20, 22 and 24 Pike's Peak Avenue.

Opening of 1901 Cio Carts!

Arrival of the New Styles and Best Ideas in

Baby Carriages and Cio Carts.

Representing Exclusively

The Largest Manufacturers

Do not Forget Clearance Sale Now On.

FRED G. HICKER,

FURNITURE, MANTELS, CARPETS.

Entrance 120 South Tejon.

Batavia Canned Fruit

Is put up in Batavia, N. Y. There is no doubt but this is the finest fruit growing country in the world. Nothing but the very finest grades are used by the Batavia Preserving Co. This insures fine flavors in the canned fruits. Fully as much care is taken with the vegetables and they cannot be excelled by any. Take for instance the Fancy Stringless Beans. They are very small and tender and are absolutely without strings.

We should be pleased to further explain the merits of these goods if you will call at our store. We are sole agents.

A. Hemenway & Son,

115 South Tejon Street.

'PHONE 37.

If you want the Best Wagon on the market, buy the

"Rushford"

For sale only by

Hemenway & Co.,

DEALERS IN

Flour, Hay and Grain

4 E. Huerfano St. Tel. 252.

LIGHTING

with Welsbachs saves money and increases the light.

THE GAS COMPANY.

Colds and Rheumatism

The relation between tonsilitis or sore throat and rheumatism has long been known.

There is a relation between rheumatism and pneumonia. The persons that are liable to pneumonia are equally liable to rheumatism. This relationship is not limited to pneumonia and sore throat for it applies also to some cases of bronchitis, pleurisy and other inflammatory conditions.

Many of the febrile storms consisting of aching, chills, fever, a reaction with perspiration and subsequent "tired feeling," and usually called a "cold," have back of them the same etiologic factor as rheumatism. These rheumatic cold cases as they may be called do better under Hot Air and Electric treatment than any other.

Come and be convinced.

The Electro-Thermatorium

124 South Tejon Street.

Real Estate

AND ALL FORMS OF

Insurance

Including FIRE, LIFE, EMPLOYER'S LIABILITY, ACCIDENT. A New Firm with the New Century. We ask a share of the public patronage.

GAZETTE BUILDING BUTLER & WASSON.

How to Please the Mrs.

By putting in new, modern Plumbing and Hot Water Heating. You can get estimates on same from the cheapest to the costliest by calling on the up-to-date Plumbers and House Heaters.

Prompt attention to repair work.

W. B. & E. F. St. John's Co.

18 E. Kiowa St.

'Phone 599. Colorado Springs

WAYS OF THE AVALANCHE

It would be hard to find anything in ancient myth [illegible] more titanic than an active avalanche. Geologists have made elaborate calculations of the enormous pressure exerted by a glacier, and scientists have harnessed lightning; but no man has yet tampered with that fury of the mountain-tops, a moving avalanche. Stretch a Niagara Falls 10,000 feet up instead of a few hundred. Imagine the cataract, snow, the rising spray, a cloudy streamer of snowy particles; the velocity, that of a cannon ball rather than a waterfall; the sound, the sharp, harsh, deafening reports of battle artillery—not the long continuous, dull boom of a torrent. And one gets a faint idea of the overwhelming grandeur of these fierce mountain forces that sweep whole forests away like loose matches. With the avalanche, one law alone is known. Everything must keep out of the way. This holds the investigator at a guardedly respectful distance and his observation point is chosen with the strategy of a scout.

In the Selkirks, where the snowfall is heavier than in the Rockies and the slopes more precipitous with fewer foothills, avalanches have an alarming trick of jumping all guards and changing their course without notice. But on both ranges, there are many places where one can in perfect safety watch the snow-torrents crash over palisaded precipice with a roar that sets the very air vibrating. Lake Louise, 30 miles west of the entrance to the main northern Rockies, is an ideal spot for observing the ways of an avalanche. A mountain of snow, shutting off all view to mid-heaven, runs sheer across one end of the lake, in a continuous, horizontal sky-line, like a wall of alabaster. Down this in parallel vertical lines are etched the [illegible] of numerous avalanches, that shoot over the lower ledges in a final plunge. To the left of Mount Victoria are Castle Crags and Lefroy, massive with snow of immeasurable depth and fantastic form. Behind these peaks is a giant bastion, guarding the way to Paradise Valley. This is Mount Temple, a huge, domed granite pile, towering high above the clouds, in an almost straight ascent. Its naked rock striped, grooved and chalked into a thousand odd designs by falling avalanches. On all of these peaks avalanches may be seen during the entire summer; and in the Selkirks there is scarcely a mountain of any altitude where forested flanks do not show the long, narrow, clean strip of an avalanche that has swept from summit to base.

It is when the heat of early summer melts the snows of the lower slopes, loosening the foundations of the vast white fields along the peaks, that avalanches are most active and [illegible]. As the thaw is greatest at [illegible] that is the best time to watch the snow-torrents flinging down from airy heights to abysmal depths. On Mount [illegible], for instance, between 11 in the morning and 2 in the afternoon, as many as 13 different avalanches have been seen. Smaller volumes of snow pour down as frequently from the south side of Mount Temple, and from the white edges of Castle Crags and Lefroy—edges that from a distance seem only a few feet deep, but on actual measurement are from two to three hundred vertical feet—break enormous masses of solid, hard-packed snow whirling slowly over and over through the air till the falling weight gains tremendous [illegible] tered into a thousand fragments against projecting ledges, and crashes down in a shower of snow that clouds the air for an hour after the fall. The [illegible] followed. A sudden heat sometimes frees an accumulation at an unexpected point, and the irresistible volume ploughs a new furrow for itself down the scarred mountain side. Where buttresses flanking the base of an upper snow field converge into a central depression or gully, the [illegible] ly taken; but the same field may discharge itself down a flat slope, with deeply grooved beds on each side. However erratic the course of an avalanche may be, its trail is unmistakable. The parallel lines visible against the far-distant upper snows are succeeded on the lower slopes by a clean-cut swath through the forests, leaving not a vestige, but the fresh green of a new growth. Boulders and hillocks and brush may line the trail, but a clean sweep from snow to valley marks the wake.

At a distance the avalanche resembles a far-off cataract. A dull boom, like the thunder of surf in rocky caverns, sets all the hills to re-echoing, and one looks up to see what might be thin water-lines and clouds of spray pouring over a precipice. Take a field-glass. The thin water-lines are flumes of snow, broad as a torrent. The spray becomes a seething storm of snow, compared to which a blizzard would be a zephyr. At nearer range, the view is still more inspiring. One can note the very creation of these giant forces. In some steep cirque walled on all sides but one, where the declivity descends so [illegible] take this slope, a great crack will appear across the face of a snow-field. Day by day the rift widens till a cornice of ice and snow curls over the outer edge of the precipice. The whole mass keeps forcing forward. Then only a breath of warm air from the valley or the displacement of a single stone is enough. Millions and billions of tons, acres and miles of snow, hurl over and come racing down a 10-mile slope, swift, pantherine, and white, with a crash that reverberates from summit to summit in loud, explosive "rocketing" echoes.

Too close range would, of course, mean death to the observer not necessarily because he would be hurled away in the maelstrom of snow and boulder, but because of the strange atmospheric conditions created by the avalanche. This is a point ignored by scientists but with which every practical engineer and miner in mountainous regions is familiar. These conditions may also account for the sharp, pistol-like reports frequently heard above the roar and rush of snow. The velocity of an avalanche is inconceivably rapid. To obtain accurate record would seem out of the question. But these two facts concerning the velocity are known.

Avalanches seen by people in the valley, at a distance of five, seven and ten miles, have swept down so swiftly, though they were seen distinctly starting downward, that people below could not get five yards out of their way. The other fact is that when dwellers in the valley have been killed by avalanches, death has frequently resulted not from a blow, but from suffocation, and not from suffocation by smothering, but by the instantaneous creation of an atmospheric vacuum and the sudden surcharge of that vacuum. Miners are prone to take too great risks, and two years ago a prospector, living in a hut at the foot of a range so steep he must have known his chances, was caught by an avalanche. The rush of snow lifted his hut up bodily, swept it into the valley, and carried it 300 feet up the side of the opposite mountain. Except that it was tilted off the horizontal with the logs at each end slightly bulged in by compression of air, the hut was undamaged. When a rescue party broke in, they found the man sleeping peacefully in his bed, one hand against his face, a knee drawn up and the blankets barely disarranged. Not a hair of his head had been injured. His cheeks had the ruddy glow that suffuses the skin in frost; but the man was sleeping his death sleep.

That a human being could come out scatheless through one of these whirlpools of snow and rock would seem as impossible as the fording of Niagara. But the west is essentially the region of the impossible. There one sees the son of an English lord acting in the capacity of a cook, and the man who should be cook acting like a lord, and mountaineers who have been buried in avalanches rising from the dead. A case which anyone skeptical as to facts may verify, for the man is still alive and well-known in the silver-mining country, occurred one spring before [illegible] persuaded the mule train. A packer was driving a train of mules and horses along a narrow, winding path up one of the high divides, when he came to a spot where there was always danger of an avalanche. The mountain-side had been scooped out, leaving a hollow [illegible] here the slope was clean swept as if by a broom. Above, vast snow-fields debouching from the upper amphitheater just where this path had been cut through the forest [illegible] was pretty high up," said the packer. "The spruce and pine had stopped and the larch began. Owing to the winds from the west, it snows continually on that slope all winter; not a storm, but a soft flurry, [illegible] from November to April, till the trees are so weighted down that lots of the branches snap. You see, where the snow had slid down the mountain was sort of leveled off and not so steep. Though we knew that trail was dangerous when the thaw began, we'd made a zig-zag switchback across the cleared place, three or four times, till we got up where it wasn't so steep. I noticed all the larch trees were bending towards the valley and realized what a lot of snow there was. My pony was ahead, and led right across that clearing. The rest followed and I was walking behind, whistling and yelling at the mules. I don't know that they were a particularly lazy lot, those mules, but it was so mighty still and unnatural like up there I guess I was making a noise to keep from being lonesome. The pack train had got ahead of me, taken a turn and doubled back on the trail just above where I was walking, when the little bell-mare halted, brought the bunch to a stop, pricked forward her ears and cocked her eye up at that mountain. Those animals have some sort of feelers to tell them things men can't know, and when that little beast looked so suspiciously at the mountain I stopped and looked up, too. 'Pon my word, in all my life on the mountains, I don't think I ever felt anything so dead still and heavy, chunky heavy, as the atmosphere up there that afternoon. I can't tell you how the knowledge first came, but all at once a hurricane was roaring through the forests, tearing up the biggest trees by the roots, and the air was suddenly filled with fiery, stinging needles, like electricity. The horses and mules reared up, kicking and snorting, crazy with fear, and something like a big white snake came wreathing and coiling and swishing and ramping out of that opening in the snow-field above. I hadn't time to yell, or get scared, or do anything, [illegible] waked up in the Catholic hospital with one of the nurses at my bedside."

The packer did not tell that he had been insane three months from the shock. Pack-train and driver were caught in the swirl and hurled into the valley. The theory—but it is only a theory—is that he was caught in the rush of air, lifted above the grinding boulders, and dropped in some soft drift at the valley bottom. His clothes were torn to shreds, but that was the only evidence that he had been on a slope which was not only swept clean of trees, but deeply excavated by the ploughings of enormous boulders. It was known that he had been on the mountain when the avalanche fell, and there was not the slightest hope that he could have escaped. Twenty-four hours afterwards to the amazement of the mining village, he wandered home gesticulating, laughing and singing, in a frenzy.—New York Evening Post.

Why America Should Be Great.

Much more recently the primacy of the world has been secured for our mineral industries. While man as an animal eats much the same kind of food as was [illegible] twenty centuries ago, as a producer of innumerable manufactured commodities he uses a different mechanism in this age than was ever used before. The industrial revolution which witnessed the creation of the modern factory system saw it build upon three substances—coal, iron and steel. It is a momentous thing, therefore, to be pondered with something of reverence and not to be disassociated from the idea of duty, when we say that our country is the first nation in the production of coal and iron and steel. The coal-fields of the United States have a ratio of one square mile to each fifteen square miles of total area. The ratio of Great Britain is one square mile to twenty square miles of area; that of France is one to two hundred. While England still leads as a producer of bituminous coal, though rapidly being overhauled by us, the total coal output of the United States is unequaled. To the annual iron production of the world we contribute one-third, and to the steel production nine twenty-fourths.

The people of this country occupy more and finer dwellings than any other great body of people. In the construction of them they use more lumber and in their fitting more furniture than is used elsewhere. They use more carpets, the annual per capita consumption being one and a half yards; more wall paper, more paint, more rubber, and more jewelry than others. There are in the United States more carriages and horses per capita than elsewhere, the supply of animals being large enough [illegible] practically every family in the country. Americans eat more meat and more wheat, more candy and more fruit, than any other people. When to this it is added that Americans write more letters, support more magazines, and employ newspapers, travel more, and employ more [illegible] railway and telegraph and telephone [illegible] than any other people, it will be seen that the time has passed when the United States can be looked upon in a patronizing manner, or its industrial and social achievements be neglected in any estimate of the world's work.—(Professor E. D. Jones in [illegible].

CASE AFTER CASE.

Plenty More Like This in Colorado Springs.

Scores of Colorado Springs people can tell you about Doan's Kidney Pills. Many a happy citizen makes a public statement of his experience. Here is a case of it. What better proof of merit can be had than such endorsement?

Mr. F. J. Webber of 119 W. Costilla street gives the experience of a boy of eight years of age. He says: "I was not in a position to watch him [illegible] aunt, who look after him, tell me, Doan's Kidney Pills have done him a great amount of good. For three or four years he had symptoms of kidney [illegible] ing him, and was troubled with urinary weakness. Doan's Kidney Pills have checked this and he does not complain of his back any longer. My wife saw the pills advertised and got a box at Jones & Wellington's drug store. If my statement of this case will be of any use to you I am pleased to give it."

For sale by all dealers. Price 50 cents. Foster-Milburn Co., Buffalo, N. Y., sole agents for the U. S.

Remember the name Doan's and take no substitute.

World's Famous Railroad.

For half a century has the Milwaukee line splendidly maintained its reputation as the best railroad in the world. This great system runs through the very heart of the middle states, operating [illegible] miles of thoroughly equipped railroad in Illinois, Iowa, Wisconsin, Missouri, Minnesota, North and South Dakota and the peninsula of Michigan. It is the favorite line with merchants, tourists and the traveling public in general. The Milwaukee line furnishes every convenience and luxury to be found in the best hotels of the United States. The cuisine of the dining car service alone would have served to make this road famous. They own and operate their own sleeping cars, which are built of steel, non-wreckable, and contain all the latest conveniences, among which the electric reading lamp in each berth is an exclusive feature of the Chicago, Milwaukee and St. Paul [illegible] are veritable palaces on wheels. H. C. Wagner, traveling passenger agent of the Milwaukee line, certainly cannot speak too highly of his line as our last trip east was over his road and we found everything as represented. Passengers contemplating a trip east should ask their ticket agents for tickets via the Milwaukee line. J. E. Preston, commercial agent, 1029 Seventeenth street, Denver, Colorado, will furnish any further information.

FOR A CHILD

who is "not doing well" the condition occurs now and then with all children.

Scott's emulsion of cod-liver oil is a food that begins to build you up at once of course, it don't show at once.

"Not doing well" means that the child is not getting the good of his food. Not today, or this week; it may have been going on for a month; before it begins to show in the child's condition.

You want him to get back to turning his usual food into strength.

You want the food that begins to build, up at once.

We'll send you a little to try, if you like.

SCOTT & BOWNE, 409 Pearl street, New York.

LETTER LIST.

List of letters remaining uncalled for at the postoffice at Colorado Springs, Colo., for the week ending Jan. 14, 1901:

Gentlemen.

Albright, Cooper	Kristofitz, Frank
Alexander, David	Leichner, Charles
Anderson, B. J.	Landrum, F. A.
Anderson, [illegible]	Martin, H. [illegible]
Armstrong, T. F.	Matthews, Chas. H.
Armstrong, W. N.	Mercer, John A.
Batchelder, W. N.	Miller, R. B.
Beals, B. E.	Morrison, W. O.
[illegible]	[illegible]
Bennett, G. J.	Miller, S. J., and Co.
Bischoff, Fred H.	Munyon, Jess.
[illegible]	[illegible]
Booker, J. S.	McCormac, L. F.
Botts, Andrew	McGuire, Wm. F. (3)
[illegible]	[illegible]
Bridges, Ossian Ray	McMillan, James H.
Brooks, E. E.	Nelson, Herman
Brigham, Bell	Nesbit, M. D. Wm.
Brown, Chas.	J.
Bullard, Wm. T.	Noll, Master Peter
Burson, Chas. F.	Ott, W. F.
[illegible]	[illegible]
Boshnever, Louis	Pew, Fred
Caines, Joe	Preston, John R.
Cameron, A. J.	Price, George E.
[illegible]	[illegible]
Carr, Ben F.	Quick, Robert
Chamberlain, E. H.	Reed, S. B.
Clayton, H.	Rice, George C.
Cnnord, John	Rice, Phidelah D.
Cooke, La Fayette	Robinson, Charles
Cook, W. J.	Rollins, E. M.
Cooper, E. L.	Rooth, J. F.
Comstock, Charles	Sedell, M.
Vorlinay, Rafel	Seibert, John
Cross, J. H.	Sinclair, John
Dalzell, J. H.	Seymour, M.
Darcy, H. J.	Shenandoah-Gold M. & S. Co.
Dadidari, Pietro	Singleton, W.
Dally, W. C.	Skinner, H. S.
Davis, Richard	Smith, Andy
Davis, W. E.	Smith, E. C.
Dickerson, J. O.	Smith, J. M.
Dudley, A. M.	Suter, J. F.
Euprie, Antoniniana	[illegible]
Fagan, Mr.	Sterry, Wm. J.
Fishel, Ike	Stanton, G. W.
Furgeson, Frank	Stevens, H. C.
Gaines, Fellowes	Stone, Frank R.
Griswold, G. A.	Stratton, W. S.
Hacky, [illegible]	Stimmons, [illegible]
Hadlow, Geo. H.	Summers, John
Harvey, E.	Taylor, L. H.
Hayzo, J. A.	Terry, C. R.
Henneberger, Warren	Thompson, J. B.
[illegible]	[illegible]
Hewlett, Rudolph	Tillery, Clint
Hollimen, G. Virgil	Tompson, Philip
[illegible]	Tuffty, Llous
Hopkins and Cox	Walcott, R. O.
Hill, C. F.	Walford, Dr. E. S. (2)
Howard, L. H.	Walsh, P. H.
Howned, G. C.	Warran, Chas.
Hudgens, James	Welsh, Miles
[illegible]	Welsh, William
Hunt, Bob	Welsh, Willey
Jans, Frank	Williams, Dan
Johnston, H. E.	Winebrod, John
Jordan, Sellers	White, J. S.
Kearns, Daniel	York, Joseph
Kelly, Miles	Zorbaugh, F. M.
Kennedy, James	

Ladies.

Ashbaugh, Mrs. Maud	Morton, Mrs. Katharine M.
Ba[illegible], Mrs. Clara	Murray, Miss [illegible]
[illegible]	McGee, Miss Mary
Beatey, Mrs. Shalla	McRitchie, Mrs. Lizzie R.
Berry, Miss Annie L.	
Blair, Miss Amanda	Norton, Miss Nogah
Borden, Mrs. A.	Oliver, Miss Tom-[illegible]
Bremer, Mrs. H. C.	
Callahan, Mrs. Kate	O'Neal, Mrs. [illegible]
Case, Mrs. Geo. R.	Parkharst, Miss Ella
Champton, Miss M.	
Chivington, Mrs. Cordelia	Peifer, Mrs. Gertie
Clark, Mrs. Henry	Peikins, Mrs. Harry
Cutchan, America M.	Peters, Miss Francis
Dagel, Mrs. L. C.	
Davis, Mrs. Anna	Phillips, Mrs. Moses
Douglass, Miss Francis J.	
	Potter, Mrs. M. E.
Elmore, Miss Grace	Rearson, Miss Josie
Ervey, Mrs. L.	Rogers, Mrs. Hattie
Evans, Mrs. Belle	Salisbury, Mrs. C. F.
Fenton, Miss Della	
George, Miss Louise	Sanderson, Mrs. An[illegible]
[illegible]	[illegible]
Hannan, Mrs. Leda	Sanderson, Mrs. John
Harding, Mrs. M. E.	
Harbaugh, Mrs. L. W.	Scott, Mrs. A. M.
Harper, Mrs. J. W.	Seal, Miss Mildred
Hart, Miss Nellie	Sloane, Miss Lizzie
Hedgner, Mrs. Alice M.	Shideler, Mrs. Julia
	Skinner, Mrs. D. J.
Helvener, Mrs. Jane	Squires, Mrs. Maggie
Hengen, Mrs. G. B.	
Hixson, Mrs. Mary	Southwell, Mrs. M. M.
Holten, Miss Marguerite	
	Smith, Mrs. Lane
Hitch, Mrs.	Starms, Mrs. Lillie
Jackson, Miss Sara	Stone, Miss Fannie
Judson, Miss June	Tagert, Ber[illegible], Mrs.
Johnson, Miss Clara	Tarter, Mrs. Pearl
Johnston, Miss Lizzie	Teffetts, Miss [illegible]
[illegible] garet	Thomson, Miss Tena
Johnson, Miss	
Keaker, Miss F. L.	Tucker, Mrs. W. R.
Kemp, Mrs. Sophelia Z.	Wardell, Miss [illegible]
	Warren, Mrs. Georgia
Lester, Mrs. J. E.	
Lipsey, Mrs. Cora	Webb, Mrs. E. T.
Lynch, Mrs. Lewis	Wilby, Miss Rose
Mcneeld, Mrs. Mary	Williams, Mrs. Abram
Miller, Miss Zibba	
Moss, Emma	Wright, Mrs. G. W.

Foreign.

Ladies.	Gents.
Duncan, Mrs. M.	[illegible]
Waller, Mrs. Kittie	Crampton, Wm.
	Houston, [illegible]
	[illegible]
	Newton, Har[illegible] J.

Returned from Dead Letter Office.

	Gents.
Duncan, H. H.	Edwards, Walter
	Greene, E. A.

Photos.

Ladies.	Gents.
McCartney, Mrs. Hattie	Hicks, W. W.

Packages.

Ladies.	Gents.
Hunt, Mrs. M.	Kerr, Chester
	Kingsbury, J. W.
Priddle, Miss Maude	Pike Peak, A. C.
	[illegible] Postmaster

HEAVY LOCOMOTIVE ORDERS.

Recent Contracts for 180 Engines for Large Lines.

The most noticeable feature of the recent equipment orders of the railroads [illegible] locomotives. Relatively few important contracts have been placed recently for freight cars, but unusually large orders have been placed for engines, lack of motive power evidently being a more serious condition in interfering with tonnage movement than the complaints of car shortage which are more frequently heard. Yesterday an order of the Philadelphia & Reading for 60 locomotives was reported, and a few days ago the Pennsylvania ordered 48 new engines. Other recent large-sized orders have included 30 engines for the Wabash, and 25 for the Erie. One Philadelphia locomotive firm is reported to have taken contracts this week for new engines values at $1,500,000. This firm is loading a ship at Philadelphia with 10 engines for the Paris, Lyons & Mediterranean [illegible] York with 22 locomotives for export to New Zealand.

The more significant car orders of the past week reported today by the Railroad Gazette are 1,000 for the International & Great Northern, which has also ordered 10 new engines. The Atchison has ordered 800 box-cars in addition to a much larger recent order, the Choctaw, Oklahoma & Gulf, 800, and the Chilian State railroads, 400. Passenger-car equipment ordered includes 20 cars for the Burlington and 22 for the St. Paul.—(New York Evening Post.

In pulmonary trouble, the direct action of BALLARD'S HOREHOUND SYRUP upon the throat, chest and lungs, immediately arrests the malady, by relieving the distress, cutting the phlegm and freeing the vocal and breathing organs. Price 25 and 50 cents. Hefley-Arcularius Drug Co., 21 South Tejon street.

SIX PER CENT. money to loan. [illegible] 17 E. Pike's Peak.

Codfish, an onion, a fritter can be fried successively in WESSON ODORLESS COOKING OIL and one will not partake in the slightest degree of the flavor of the other. It can be used again and again until the last drop does its appetizing work. Ask your friendly grocer for Wesson's Cooking and Salad Oils.

Buy SHANNON

and Buy It QUICK

For quick returns and sure profits the showing in this property justifies the conservative statement that in the next thirty days, by doing so, one's money should be doubled. We are prepared to give the reasons why.

Located on West Slope of Gold Hill

Good Treasury Reserve

Excellent Machinery Equipment

Active Development going on—Three well-known veins exposed.

GEO. A. COCKBURN,

Member of Colorado Springs Mining Stock Association.

Telephone 1311. 30 to 32 DeGraff Building, Colorado Springs.

Free Absolutely Free

To those who are desirous of investigating the merits of the combined methods of healing with osteopathy, medicine and surgery, we will give **absolutely free** to those who come between the hours of 8:00 to 11:00 a. m. on Jan. 28, 29, 30 and 31, **four days'** treatment free.

R. H. McDonnell, M. D., D. O. Surgeon in Charge. 11, 12, 13 Durkee Building, EAST PIKE'S PEAK AVENUE COLORADO SPRINGS.

As a very special inducement to January buyers we make

20% Discount

On BATH SUPPLIES of All Kinds

Our large line of toilet goods offers the widest selection, and most economical cost on such necessary articles as

Hand Mirrors, All kinds of Brushes, including the military goods, Combs, Manicure Tools, Perfumes and Toilet Soaps. We also have a large line of

Pocket Books and Hot Water Bags

IN ALL SIZES AND STYLES

It has been our aim to lead in quality, and make prices as reasonable as that quality will permit, on

WINES AND LIQUORS

WE SOLICIT YOUR PATRONAGE ON

California and Domestic Wines, Fine Whiskies, and particularly on Sherries and Champagnes, of which we make a Specialty

JONES & WELLINGTON Phone 110

109 North Tejon Street

Winter Resort for Invalids.

Old Mexico, with [illegible] its fascinations and attractions as a winter resort for invalids, has attracted little attention because of the discomforts encountered in the miserable hotels of the country, and the lack of proper medical supervision. The splendid sanitarium recently opened at Guadalajara, as a branch of the Battle Creek, Mich., institution, removes this obstacle, and many are planning to avail themselves of the benefits offered by the unrivaled winter climate of Old Mexico in connection with sanitarium care.

Gazette Want Ads Pay Best

NEWSPAPERARCHIVE®.COM

First Number of William J. Bryan's New Weekly Paper.

The Commoner

The Salutatory Explaining the Purpose of the Organ.

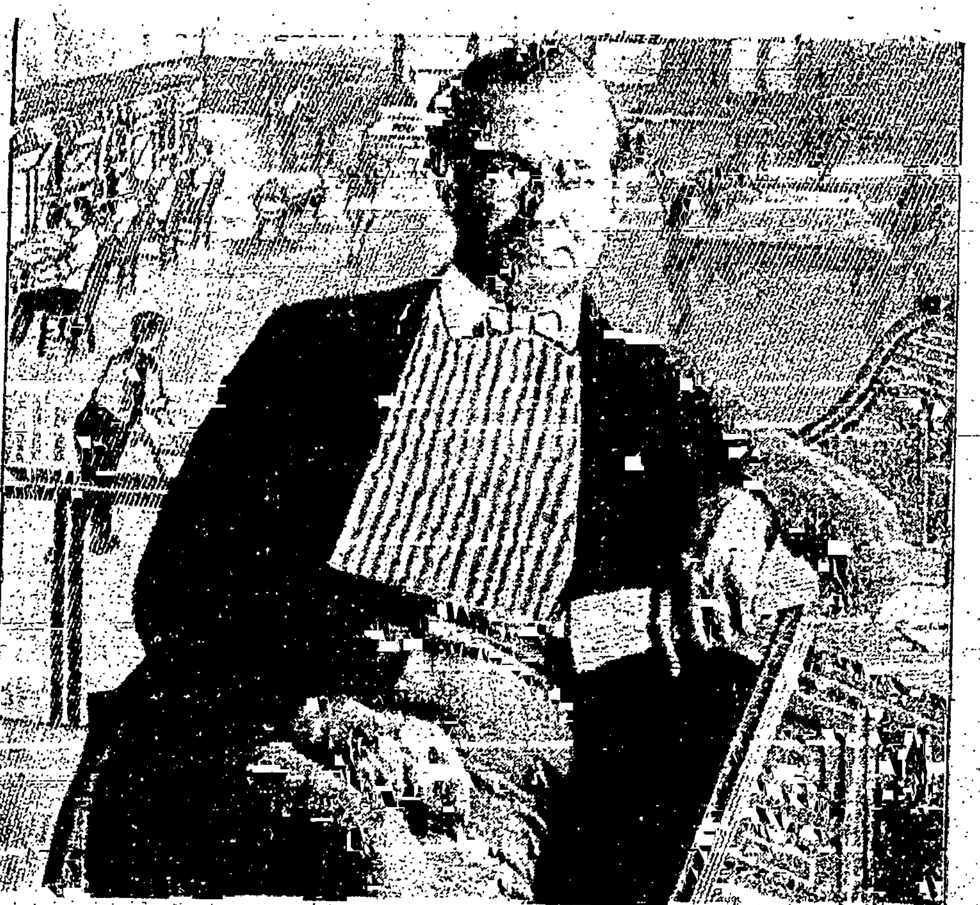

Lincoln, Neb., Jan. 23.—The first number of "The Commoner," the weekly paper published by William J. Bryan, was issued this afternoon. It is a [illegible] appearing sheet, typographically. The following is the salutatory:

THE COMMONER.

Webster defines a commoner as "one of the common people." The name has been selected for this paper because The Commoner will endeavor to aid the common people in the protection of their rights, the advancement of their interests and the realization of their aspirations.

It is not necessary to apologize for the use of a term which distinguishes the great body of the population from the comparatively few, who, for one reason or another, withdraw themselves from sympathetic connection with their fellows. Among the Greeks "Hoi Polloi" was used to describe the many, while among the Romans the word "plebs" was employed for the same purpose. These appellations, like "the common people," have been assumed with pride by those to whom they were applied, while they have been used as terms of reproach by those who counted themselves among the aristocratic classes. Within recent years there has been a growing tendency in some quarters to denounce as demagogic any reference to, or praise of, the common people.

One editor in a late issue of his paper takes exception to the phrase and says:

"This expression is an ill-chosen one and should have no lodgment in the vocabulary of an American patriot and statesman. [illegible] would look for it in that spacious demagogy which has evolved the professional politician, arrayed country against town—the farmer and his sons and daughters against the business and professional men and their sons and daughters—capital against labor, and built up against neighbors the impregnable barriers of prejudice and hate."

This quotation is reproduced because it fairly represents the views of those who criticize the expression. It has, however, an eminently respectable origin. In the same chapter in which Christ condensed man's duty to his fellows into the commandment: "Thou shalt love thy neighbor as thyself;" in the same chapter in which he denounced those who devour widows' houses and for a pretense make long prayers—in this same chapter it is said of Him: "The common people heard Him gladly."

No higher compliment was ever paid to any class.

The term, the common people, is properly used to describe the large majority of the people—those who earn their living and give to society a fair return for the benefits bestowed by society—those who in their daily lives recognize the ties which bind together the mass of the people who have a common lot and a common hope. Sometimes they are called "the middle classes" because paupers and criminals are excluded on the one hand [illegible] on the other hand some exclude themselves because of wealth or position or pride of birth. The common people form the industrious, intelligent and patriotic element of our population; they produce the nation's wealth in time of peace and fight the nation's battles in time of war. They are self-reliant and independent; they ask of government nothing but justice and will not be satisfied with less. They are not seeking to get their hands into other people's pockets, but are content if they can keep other people's hands out of their pockets.

The common people do not constitute an exclusive society—they are not of the four hundred; any one can become a member if he is willing to contribute by brain or muscle to the nation's strength and greatness. Only those are barred—and they are barred by their own choice—who imagine themselves made of a superior kind of clay and who deny the equality of all before the law.

A rich man, who has honestly acquired his wealth and who is not afraid to intrust its care to laws made by his fellows, can count himself among the common people, while a poor man is not really one of them if he fawns before a plutocrat and has no higher ambition than to be a courtier or a sycophant.

The Commoner will be satisfied if by fidelity to the common people it proves its right to the name which it has chosen.

RECENT SCENES IN SOUTH AFRICA.

By breaking his commandoes up into small detached bodies General De Wet, the strategic Boer commander is succeeding in getting a large number of his troops into Cape Colony, his intention being to ultimately amalgamate them into a single column and then make a dash for Cape Town. Lord Kitchener is making frantic efforts to guard the mines and prevent the Boers from moving on Cape Town, from whence most of the wealthy residents are fleeing.

Amusements

HEART AND SWORD.

Mr. Walker Whiteside in "Heart and Sword," will be the attraction at the Opera house Saturday evening.

Mr. Walker Whiteside's engagement in this city promises to call forth one of the most fashionable audiences of the present season. "Heart and Sword," Mr. Whiteside's new romantic comedy, will be the offering. So much success has attended the production of this play that Mr. Whiteside has found it difficult to prevail upon managers to accept any other play in his repertoire with, of course, the possible exception of "Hamlet." It is said that "Heart and Sword" is replete with bright comedy and that the dramatic situations are thrillingly interesting. The supporting company, it is promised, is far above the average.

"THE HOTTEST COON IN DIXIE."

[illegible] the real original rag-time operas, "The Hottest Coon in Dixie," [illegible] opera house next Tuesday evening. It is resplendent in cast, costumes and comedy. Its personnel includes forty of the most talented of the colored race, theatrically. Its comedians are clever, its chorus is comely, its singers are superb, its soubrettes are winsome and chic, the dresses are delightful to the eye, the scenery is all special, and the performance in its entirety is charming to those who desire clean, wholesome fun for the sake of amusement only. There are specialties in abundance, drills, ensembles and marches that would put to shame many more pretentious organizations and singers worthy of the best European musical centers.

THE JOLLY ROUNDERS.

The advance sale of seats for the engagement of Comedian Thomas Q. Seabrooke in "The Rounders" opens at the Santa Fe ticket office this morning. The company appears Monday evening. Interest in the performance is keener than in any stage production here thus far this season. Everybody has heard of the tremendously long and phenomenally prosperous run of the piece at the New York Casino and visitors to the big city who witnessed it have resounded its praises without limit. In addition to this, Seabrooke's name is always a talisman of success and in the rich domains of comic opera, a quality of stage diversion more popular here perhaps than any other form of stage diversion.

REAL ESTATE TRANSFERS

Real estate transfers for the week ended Tuesday, January 22, 1901, reported by Henry LeB. Wills and Co.:

Lucius H. Fitch to Lee Turner, north 30 feet, west 40 feet, lots 11 and 12, block 221, addition 3; $1.

Mary N. Gregg to Elizabeth G. Baine, north 25 feet, west 50 feet, lots 15 and 16, block 23, Parrish's addition; $250.

[illegible] to Fred [illegible], jr., lot 22, block 50, West Colorado Springs; [illegible].

Delta County bank to Anna Green, lot 24, Reed's sub. of lots 1, 2, 3, 4, 13, 14, block 32, addition 3; $1.

George G. McKune to Sidney R. Cohe et al., lot 22, block 2, Washington Heights addition; $1.

[illegible] F. Scholz et al. to S. M. Wertz, lot 8, block B, Scholz and Hinckley's sub.; $2,200.

West Colorado Springs Land company to A. J. Lawton, lot 13, block 43, West Colorado Springs; $1.

C. B. Burton to Mrs. Martha E. Waters, lot 15, block 3, Walnut addition; $350.

Sarah L. Nanles to Elizabeth Sadler, lot 5, block 2, Walnut addition; $1.

Louis W. Cunningham to L. W. Atkinson, lot 9, block 1, Cunningham's addition; $100.

Lusina Childers to Leslie W. Gray, lot 13, block 72, addition 1, West Colorado Springs; $1.

S. B. Scholz to A. M. Dagett, one-sixth interest in south 95 feet, lots 23 and 24, block 4, Parrish's addition; $1.

J. A. Ward to P. Dichter, part block 236, addition 1; $800.

James C. Graham to Charles L. Zimmerman, north 48 feet, lot 15, block 132; $1,500.

[illegible] part lot 3, block 23, addition 1; $1.

A. J. Rendle to H. G. Laing, west 100 feet, lot 1, block K, Edward's addition; $1.

Sam G. Parker to John W. Manning, south 71½ feet, north 112½ feet, lots 17 and 18, block 2, Roby's addition; $1.

Martha J. Douglass to E. Fonta Mills et al., south five feet, lot 11, block 105; $700.

CITY HALL NOTES

The man who was locked up Tuesday night under the name of John Doe because he was too drunk to talk, gave his name as J. F. Murphy in police court yesterday morning and was fined $5 and costs and committed to jail upon the non-payment of his fine.

Mary Luxon (Irish Mary) is in the toils again and was fined $5 and costs yesterday morning for being drunk, and being unable to pay was committed to the "bridal chamber" of the city jail.

John Langan was fined $10 and costs yesterday for vagrancy and execution was staid in order that he might leave town.

M. J. Kelly, O. Conner and Thomas Dolan were fined $25 and costs each yesterday morning on charges of suspicion and were committed to jail upon the non-payment of their fines.

Henry Miller was arrested on Huerfano street yesterday morning on a charge of larceny by Officer Sixt. He is charged with the theft of an overcoat from a man by the name of Cunningham who works on Stratton's new building.

Rheumatism

Rheumatic pains are the cries of protest and distress from tortured muscles, aching joints and excited nerves. The blood has been poisoned by the accumulation of waste matter in the system, and can no longer supply the pure and health sustaining food they require. The whole system feels the effect of this acid poison; and not until the blood has been purified and brought back to a healthy condition will the aches and pains cease.

Mrs. James Kell, of [illegible] Ninth street, N. E., Washington, D. C., writes as follows: "A few months ago I had an attack of Sciatic Rheumatism in its worst form. The pain was so intense that I became completely prostrated. The attack was an unusually severe one and my condition was regarded as being very dangerous. I was attended by one of the most able doctors in Washington who is also a member of the faculty of a leading medical college here. He told me to continue his prescriptions and I would get well. After having it filled twelve times without receiving the slightest benefit, I declined to continue his treatment any longer. Having heard of S. S. S. (Swift's Specific) recommended for Rheumatism, I decided, almost in despair however, to give the medicine a trial, and after I had taken a few bottles I was able to hobble around on crutches, and very soon thereafter had no use for them at all, S. S. S. having cured me sound and well. All the distressing pains have left me, my appetite has returned, and I am happy to be again restored to perfect health.

SSS the great vegetable purifier and tonic, is the ideal remedy in all rheumatic troubles. There are no opiates or minerals in it to disturb the digestion and lead to ruinous habits.

We have prepared a special book on Rheumatism which every sufferer from this painful disease should read. It is the most complete and interesting book of the kind in existence. It will be sent free to any one desiring it. Write our physicians fully and freely about your case. We make no charge for medical advice.

THE SWIFT SPECIFIC CO., ATLANTA, GA.

FRANK H. PETTINGILL,

MINING STOCK BROKER

Ten Years of uninterrupted Successful Experience in All kinds of Mining Stocks

ONCE A CUSTOMER, ALWAYS ONE

Absolutely no "Promotions" to "unload" or new companies to influence our judgment

Advice by Letter and Interview only

Money to Loan

On Legitimate, Active Stocks, at Prevailing Rates of Interest

APPROVED STOCKS ACCEPTED AS COLLATERAL

To increase holdings, or to acquire a lower average in cost.

Call, Write or Wire

FRANK H. PETTINGILL,

Mining Stock Broker

COLORADO SPRINGS, - - COLORADO

It is not our desire to solicit your patronage, if past experience has been profitable and satisfactory

Write for advice regarding purchases to be made through this office only

Write for confidential advice in relation to selling

It is to the interest of operators to have stock accompany selling orders

Send stamps for Latest issue "Cripple Creek Handbook," ready January, 1901

CORONA STREET

COLUMBIA ST. — SAN MIGUEL ST.

Sold	Sold	$650	$650	$650	$650	$650	$650	Sold	Sold

ALLEY

$1250	$1000	$1000	$1000	Sold	$1000	Sold	$1000	$2500

WAHSATCH AVENUE

We can sell you these lots on Corona Street for $650 each, $100 down and $15 per month. Wahsatch Ave. lots at $1000, $300 cash, balance easy terms.

The Davie Realty Co.

Real Estate, Loans and Insurance.

25 E. Pike's Peak Avenue

COLORADO SPRINGS, COLO.

They are Personally Conducted.

The California Tours, once a week, via Colorado Midland Railway, leaving Denver 8.30 a. m. each Wednesday, are under the personal supervision of an experienced excursion manager who accompanies each party through to Los Angeles, in the splendid Pullman tourist sleepers which are used for these tours. Special attention is given to ladies and children traveling alone; places of interest enroute pointed out; descriptive pamphlets furnished, everything done for the comfort and enjoyment of passengers. The best of Colorado scenery is passed by daylight. The cost of double lower berth in tourist sleeper through from Denver to Los Angeles or San Francisco is but $4.50.

Ask agents of Colorado Midland Railway for ticket rates and reservations, or address the general passenger agent at Denver.

Daylight Ride Thro' the Mountains In Tourist Sleepers.

Over the Colorado Midland railway, leaving Denver, Wednesday of each week at 8:30 a. m., running through to Los Angeles, Cal., without change.

The cost of a double lower berth is only $4.50 and the service first-class. Low one-way and round-trip rates to California are quoted; service is the best, and scenery unequaled.

Inquire of agents Colorado Midland railway, for rates, reservations in tourist sleepers, handsome illustrated pamphlets, or address W. F. Bailey, Gen. Pass. Agent, Denver, Colo.

READ THE WANT ADVS.

SIX PER CENT. money to loan. See Lawton & Fertig, 17 E. Pike's Peak.

TABLER'S BUCKEYE PILE OINTMENT is the only remedy for blind, bleeding or protruding piles, indorsed by physicians; cures the most obstinate cases. Price 50 cents in bottles. Tubes, 75 cents. Hefley-Arguelles Drug Co., 21 South Tejon street.

SIX PER CENT. money to loan. See Lawton & Fertig, 17 E. Pike's Peak.

NEWSPAPERARCHIVE.COM

CHARLES W. DAVIS. J. McK. FERRIDAY.
J. McK. Ferriday & Co.
STOCK BROKERS, INVESTMENT AGENTS.
Members Colorado Springs Mining Stock Exchange.
Rooms 11-12, El Paso Block.
Private wire to Cripple Creek. Stocks carried on margins at usual rates. Cripple Creek quotations at our office as soon as made.
Cable address: "Ferriday," Colorado Springs. Lieber's code, Western Union code, Ferriday code No. 3.

It's Getting Time to Buy
We will margin any listed stocks and
BUY YOU ANY AMOUNT YOU WANT
HUNDLEY & MILLER,
Suite 7 Bank Block. BANKERS AND BROKERS

Keep Your Eye on Kimberly and Kaffirs.
Delany & Delany Bankers & Brokers
OFFICES { 35-37 Hagerman Bldg., Colorado Springs, Colo.; Telephone 591. 365 Bennett Avenue, Cripple Creek, Colo.: Telephone 147.
MEMBERS OF { The Colorado Springs and Cripple Creek } Exchanges.
Money Loaned on Stocks.

W. B. STORER. N. H. PARTRIDGE.
PARTRIDGE & STORER, GIDDINGS BLOCK Telephone 245
BANKERS AND BROKERS.
Members Colorado Springs Mining Stock Exchange.
Cripple Creek quotations received at our office instantly, over private wire.
Private wire to Pueblo.

WILLIAM A. OTIS & CO.,
BANKERS AND BROKERS,
Office: Giddings Block. FOUR Private Wires to Cripple Creek.
A Private Wire to Denver.
Every Facility for Handling Stock Transactions.

The Reed & Hamlin Investment Co.
MINES AND INVESTMENTS
For particulars of Cripple Creek mining shares and for our Weekly Market Letter, address our Brokerage Department.
OFFICES: { Bank Building, Colorado Springs, Colo. Phone 190 National Hotel, Cripple Creek, Colo. Phone 93

W. J. Hendrickson. Clay H. White.
W. J. HENDRICKSON & CO.
BROKERS Cripple Creek Investments A Specialty
Members Colorado Springs Mining Stock Association.
Handbook of the Cripple Creek District, Daily Quotations and Private Telegraphic Code forwarded to any address upon request.
Cable Address: "Henson." Office, 25 Bank Building, Colorado Springs.

P. O. Box 1033. Telephone 505-A
G. A. C. DUER.
Member Colorado Springs Mining Stock Exchange.
MINING STOCKS ARE FORTUNE-MAKERS.
Use same care and judgment in buying them as in other things, and you will surely succeed. I have spent much time and money to give my clients the most reliable information of the MINES and STOCKS of the CRIPPLE CREEK DISTRICT, hence am able to select INVESTMENTS that will make you MONEY.
Office, 41 P. O. Building. Colorado Springs, Colo.

We think Eleanor on Galena Hill a good buy.
Its property adjoins the Sunshine on the south, and without question gets three or four hundred feet of the Sunshine vein.
PERKINS, MORTON & CO., Brokers,
COLORADO SPRINGS, COLO.

Chas. L. Tutt, Pres. Spencer Penrose, Sec-Treas. C. M. MacNeill, V.-P. Gen-Mgr.
The Colorado-Philadelphia Reduction Co. WORKS: COLORADO CITY.
BRANCH OFFICE: Room 13, El Paso National Bank Block.
Telephone—Main Office, 342. Telephone—Branch Office, 343.

A BLAZE OF RADIANCE
doesn't always mean a plenitude of heat. There's the Aurora Borealis, for instance. But when the light emanates from the combustion of coal from our yard, there's certainty of an abundance of heat back of the brightness. Our coal has a way of burning that makes business and our wagons will drive up to your door in response to a mail, telephone or personal order.
Wm. Lennox,
Phone 89. 23½ North Tejon St.
Yard, 131 W. Vermijo.

E. H. DeVore, Mining & Consulting Engineer Rooms 20 and 21, El Paso Nat'l Bank Bldg. COLORADO SPRINGS

Union Ice & Coal Co. Dealers in all kinds of Coal STEAM COALS a Specialty. Best Quality Natural Ice
General Teaming. Telephones 31 and 201
COAL, WOOD AND ICE
105 West Vermijo Ave. 3 North Tejon St.

F. C. WOODWARD,
ASSAYER and CHEMIST
Telephone 813. 26 E. Kiowa St.

CHEAP LANDS
Convenient to Colorado Springs and Denver. Only one-tenth cash.
C. E. WANTLAND,
1025 17th St., Denver.

ORPHAN IMPROVEMENTS

Work Begun on Large Three Compartment Shaft--New Vein in Arno Company's 100 Foot Level--Legal Tender Ore.

Special to the Gazette.

Cripple Creek, Jan. 23.—The Orphan Gold Mining company has started the work of sinking a large three compartment shaft on its property adjoining the Isabella company's ground. The shaft is being put down from the surface and a good piece of work is being done. A gallows frame has been erected and a shaft house built and the men are working in the shaft awaiting the arrival of the plant of machinery. As the Orphan company is controlled by officials of the Isabella company the shaft may eventually be used as a main working point for both properties. The Orphan ground has the apex of several good veins and affords a good deal of unexplored territory. The work is starting out in a systematic manner. The shaft is very well located relative to the two properties and for advantageous working of both.

A new vein has been cut in the Arno company's 100 foot level. Most of the veins heretofore have been encountered in the east drift but this one was cut at a distance of 45 feet west of the shaft. The vein is spotty and assays are very good on occasional bunches of ore but so far no pay shipping mineral has been opened up. The prospects for cutting a body of ore in one of the numerous veins are bright. The crosscut to the east has been continued for a distance of 50 feet from the shaft.

A shipment of 30 tons of smelting grade ore was sent out yesterday by the Freeport and Cripple Creek company from its Bonanza lease on Gold hill.

B. Ross, who has the lease on the Republic of the Mary McKinney company, on Guyot hill, has again come into good ore in the 200-foot level. The shoot was lost for a time at this depth and the values thinned out of the vein but with persistent drifting a three foot body of ore has been reached which carries an average of about $60 to the ton.

A large ore body in the ninth level of the Legal Tender has been proved up for a distance of 100 feet in the north drift at this depth and shows excellent shipping values for the whole distance. In fact the ore is of better grade than it has been in any of the levels above and measures eight feet across averaging about $25 a ton for the entire width. There are rich streaks of sylvanite which send the values up but the larger part of the lower grade tones it down for shipping.

The new hoist for the mine is being rapidly installed and will be ready for operations in about 30 days.

A shipment of 15 tons of screenings was sent out yesterday by the Victor Leasing company operating the north block of the Theresa. The ore is from the 100-foot level and runs about 2½ ounces. The shoot pinched out at this depth but as there is plenty of good ore recently opened up under foot a drift is being run to the west to catch the shoot in the 150-foot level. This will be done it is thought in about 30 feet of additional drifting. The average width of the ore body is about two feet.

The Triumph Gold Mining company, a recent flotation, is being rapidly subscribed and work will be commenced by the first of next week in straightening out the shaft of the Triumph claim on Battle mountain. The shaft is down to the 300-foot depth and will be straightened from the dip made at the 100-foot level. The company expects to commence operations on its property on the Aregua townsite about the first of next month.

MARY M'KINNEY IN RICH ORE

In the Fifth Level the Work Begun In the Ore Proves it to Be the Richest Yet Opened Up--A Wonderful Mine.

At the fifth level of the Mary McKinney mine, the ore is now being opened up, and is found to be the richest which has so far been mined on the property. The shoot is of the same strong formations which it has been above, and there appears to be little or no doubt but that it will extend the entire distance of the property, as it has been proved to do in the upper levels.

Several months ago this level was started, and the ore body was broken into, but before any real development work could be done in it the flow of water became so great that all work at that depth had to be abandoned. Until the present time the management has been endeavoring to get control of the water. The workings are now making about 900 gallons a minute, but that is easily handled by the pumps, and there are indications now that there will soon be an abatement of the present influx.

There are many who think that the Mary McKinney is destined to be one of the greatest mines in the camp, and the fact that no ore has yet been taken out below the 400-foot level, and that there still remains a great deal of ore to be blocked out from the 400-foot level, to say nothing of that which is now blocked out and ready for stoping, is one proof of it. The company does not own so much territory as many, but it is so situated that a great length of the vein is obtained, and the vein is one of the ... in the district, carrying the longest continuous shoot of ore which has yet been discovered.

The mine is very conservatively managed, and little information is given out to the public, but a practical mining man who has recently been through the property stated to a representative of the Gazette yesterday, that the time will come when many great mines of the camp are played out—but at that time the Mary McKinney will still be hoisting ore from its marvelous vein.

The company is now taking out enough to net about double the amount which is distributed to its stockholders, or, in other words, is producing ore to the net value of $20,000 a month.

UNEXPECTED LEASE IS NO MORE

Messrs. Giddings and Lennox Have Formally Abandoned It After a Failure to Locate Ore--History of the Strike.

The lease of Messrs. Lennox and Giddings on the Unexpected claim of the Central Consolidated company has now been formally abandoned. It was decided some time ago that it would not be worth while to make any longer search for the rich ore body, but now the formal abandonment of the lease has been made.

This case was one of the misfortunes of mining. Early last summer word was received of a strike of great richness on this ground by two lessees, and the specimens of the ore which were brought to this city bore out the claims which the lessees made for it. Two of the most active mining men in town were so impressed that they bought an interest in the lease and started to work in the ore at once; and the stock, which had been selling around 7 and 8 cents went promptly to 16 cents.

In all, the lessees made six shipments, which averaged much lower than the bonanza assays had forecasted, and moreover, in a short time even this grade of ore was stoped out, and it then looked as if nothing more than a mere pocket had been discovered, the top of which was very rich and the bottom of which was no better than ordinary rock. And when the pocket was picked there was nothing left but to explore for another one, or for the continuation of the rich shoot which the surface indications urged must be somewhere in the claim, but the search was fruitless.

Those who yielded to the excitement and bought the stock at 16 cents have learned a severe lesson, the text of which is that a surface strike means absolutely nothing, and that before investing ... should wait to find out whether a shoot of ore had been opened, or whether ... of mineral had been encountered. A purchase of stock before the nature of the strike is known is a pure gamble, and Cripple Creek offers too many opportunities for reasonably safe investment for one to gamble in its stocks.

Owing to the great demands made upon it, the Mining Department of the Gazette has moved into larger quarters upon the fourth floor of the Gazette Building, room No. 14. The telephone number is now 63. This is also the editorial office of the Mining Investor.

ANOTHER GALENA HILL STRIKE

Lessees on the Rag Claim Reported to Have Pay Ore at a Depth of 50 Feet--Property on Northeast Slope.

Attention is again attracted to Galena hill by the rumor of an important strike which was on the streets yesterday. This section of the camp has been coming to the front lately with a rapidity scarcely equaled in the history of any hill in Cripple Creek.

This time the strike is reported from the northeast slope of Galena hill, still a little further from the heretofore recognized mineral belt than the scenes of the recent discoveries in the locality. The claim which is credited with the ore is the Rag, worked by lessees who have a shaft down about 50 feet, and have in the bottom of it a streak of mineral which assays better than two ounces in gold to the ton. The lessees, it is said have been sinking on a promising dike from the surface and have occasionally run upon promising assays, but they appear now to be in a streak of ore which is of a more permanent nature than anything yet encountered.

This is an additional proof of the existence of ore on the hill, for if the present discovery prove to be merely a little better assay than has yet been found, the fact that any assays are obtained at all in this section of the camp, is an indication that somewhere in that part of the hill exists a good ore body. Good surface indications have never been found in Cripple Creek, but that deep work has opened up good ore ...

Those who have recently come down from camp report a great change in the outward appearance of Galena hill since the Sunshine lessee first found gold in the micaceous granite. The slopes are covered with modest hoists, small shaft houses and even more pretentious ones are beginning to appear. And the outward appearance is no more prosperous than the inward.

The rise of Galena hill although its beginning was in the closing weeks of the past year will probably be one of the most important developments of the first year of the new century, and any discovery which results in the enlarging of the producing area is one more warrant of the longevity of the district.

MINING NOTES AROUND TOWN

The new company, just floated by the Woods Investment company, J. M. Allen, Dr. Bartlett and others has been incorporated under the laws of the state of Wyoming with the name Echo Gold Mining company. The company was spoken of in these columns yesterday as owning a very well located group on Beacon hill. The new flotation has already been very well received and promises to become one of the most popular of the many recent flotations.

Duffy's Pure Malt Whiskey
America's Greatest Medicine.
ABSOLUTELY PURE & UNADULTERATED TRADE MARK
CURES Consumption, General Debility, La Grippe, Colds, Bronchitis, Malaria, Dyspepsia, Depression, all weakness from whatever cause.
It is the only Whiskey taxed by the Government as medicine. ... Be sure you get the genuine. All druggists and grocers ...
Duffy Malt Whiskey Co., Rochester, N. Y.

COLUMBIA & CRIPPLE CREEK MAY BE PARCELLED OUT.

The Columbia and Cripple Creek Gold Mining company, owning a very extensive acreage northeast of the Cameron townsite in fact there is probably no other Cripple Creek company so near the producing area which owns so much ground—340 acres—may parcel out its holdings to two or three new companies. The fact that mineral has been opened up not a great distance from the company's property has indicated that ore may be located on its ground as well, and in order to get it developed to the best advantage, it would be advisable to have more than one company direct the work. The company, although it has a small amount of cash on hand, and 600,000 shares of treasury stock, is in hardly a position to prospect any ground. It is reported that a stockholders' meeting may be called in the near future to decide whether the tract shall be divided up or not.

GOOD SHOWING IN NELLIE V.'S OLD WORKINGS.

The work which is being done on company account in the Nellie V. mine, on Squaw mountain has resulted in the opening of some ore which may put the mine again on a modest shipping basis. The work has been conducted as an extension of that done by the De La Vergne lease last year, and in drifting on a quartz vein opened then, the company has now come into a streak of ore which assays well. An effort will be made to ship enough for a test. The company is doing this work merely to be at some work which will count more or less during the time they must wait before the Columbine-Victor tunnel will be ready for them to work through—about 60 days.

PROVING UP THE SHOOT ON ANACONDA.

Drifting is now in progress on the ore shoot in the old Anaconda vein at a depth of 850 feet from the surface. The shoot was entered last Friday and the work which has so far been done in it has not gone to disprove the original theory of a consistent ore body at last. In one or two places the values have been less, but the rock has been as widely, if not as richly, mineralized across the face of the drift, and the high values are again in the breast. The management will probably extend the drift from the bottom of the winze for a long distance on the vein, postponing the connection with the main shaft.

CORIOLANUS WILL SOON REACH ITS ORE BODIES.

Crosscutting is being vigorously prosecuted on the Coriolanus property on Battle mountain. Machine drills are being employed, and although the ground is very hard the breasts of the three different crosscuts on the second, third and fifth levels are now within only a few days' work of the ore bodies which are known to exist in the property. The mine is splendidly equipped and the work which has so far been done has been carried on in a most systematic and thorough manner. The property consists of a full patented claim, adjoining the famous Ajax mine.

FORERUNNERS OF ORE IN GOLD COIN'S DEEP LEVEL.

The crosscut which has been started for some time at a depth of 1,000 feet in the Gold Coin mine, is now nearing the main vein, and the stringers of ore which are coming into the bore are taken as a promise that the vein will be well mineralized at this depth. There is no doubt of this, however, as a diamond drill test to a depth of 1,015 feet proved up the rich ore. The shaft is to be immediately sunk to the 1,400 foot point, and that the two cages may be used for the regular operation of the mine, the station has been widened at the 1,000-foot level to accommodate a small hoisting apparatus which will conduct the work of the additional sinking.

MAGNA CHARTA OFFICERS ARE STILL WATCHFUL.

The Magna Charta case is resting in statu quo, and it may be many months before the supreme court will reach its consideration. Very little apprehension is felt in local mining circles, however, that the property of the company will be lost on account of the shadowy tax sale for an insignificant sum. The officers of the company are on the alert for the stockholder's interests and it is thought that a decision in the district court in a case of a similar nature may assist the company to a relief from its present embarrassment. There is a probability also that legislation will be forthcoming making such tax sales as the Magna Charta illegal.

The worst after effects of Influenza arise from deranged functions of the liver. Clear the blood at once with HERBINE, for it will strengthen the liver to withdraw from the ... the biliary poisons. Price 50 cents. Hefley-Arcularius Drug Co., 21 South Tejon street.

SIX PER CENT money to loan. See Lawton & Fertig 17 E. Pike's Peak.

California Limited Train Daily.
(Santa Fe Route.)
The Santa Fe California Limited train now runs daily and leaves Colorado Springs at 11 a. m. Two other daily California trains are also run carrying Pullman Palace and Tourist Sleepers and chair cars. Passengers for this train may leave Colorado Springs at 1:20 p. m. or at 6:00 a. m. Full particulars at Santa Fe city ticket office. C. C. Hoyt, City Passenger Agt.

A Delightful Trip.
California via Rio Grande R. R.

BLACKHEADS

Pimples, enlarged pores, eruptions, red nose, red, rough, oily skin, barbers' itch, and all affections of the skin and scalp permanently cured at your home. Full information with book free.
DERMATOLOGIST WOODBURY,
163 State St., cor. Monroe, Chicago

WILLIAM P. BONBRIGHT & COMPANY
BANKERS and BROKERS.
29 North Tejon Street, COLORADO SPRINGS, COLO.
MINES and MINING STOCKS
SPECIAL! We are offering for a short time several issues of choice investment bonds, in limited amounts, regarding which we invite correspondence.
LONDON OFFICE: 15 George St., Mansion House, E. C.

SHOVE, ALDRICH & CO., Bankers and Brokers
9 South Tejon Street
Telephone No. 55.
Cable Address: "Shoald." COLORADO SPRINGS, COLO.

LINDLEY & GREENWOOD, Brokers,
Offices, 27 and 28 Hagerman Building. TELEPHONE 205.
Mining Stocks bought and sold on commission. Money advanced at reasonable rates to purchase Mining Stocks.

CLARENCE EDSALL. JOHN H. HOBBS. JOHN J. KEY.
EDSALL, KEY & CO., Mines, Mining Stocks and Investments. Private Telephone Wires Connecting All Offices
Main Office: Hagerman Block, Colorado Springs, Colo.
BRANCH OFICES:
National Hotel, Cripple Creek, Colo. 409 West Victor Ave., Victor, Colo. 520 17th St., Boston Bldg., Denver, Colo.

J. ARTHUR CONNELL CONNELL & EVERY, Bankers and Brokers. ERNEST H. EVERY
Telephone 299. Cable Address, "Convery." Successors to J. ARTHUR CONNELL. 67 to 68 Postoffice Building
Our latest and best Cripple Creek Hand Book, with index showing to which companies the different claims belong, is now ready for distribution.
Money advanced at current rates to purchase mining stocks. Approved stocks accepted as collateral for additional purchases.

We Invite all traders in mining stocks, whether dealing with us or not, to use our CUSTOMERS' ROOM, where quotations are posted as fast as made by the Exchange.
TUCKER, BALLARD & CO.
109 Pike's Peak Avenue. COLORADO SPRINGS, COLO.
Cable Address, "Tuckard." Long Distance Telephone 244. P. O. Box 1477.

G. J. MATTOCKS, Broker
104 Pike's Peak Avenue
STOCKS CARRIED ON MARGIN
MEMBER OF THE COLORADO SPRINGS MINING STOCK EXCHANGE.
CORRESPONDENCE SOLICITED.

J. R. McKINNIE, President. R. P. DAVIE, Vice President. L. L. AITKEN, Secretary and Treasurer.
THE McKINNIE-DAVIE INVESTMENT COMPANY,
Mining and General Investments.
COLORADO SPRINGS, COLO.
Cable Address "McKAVIE." Codes Used { Bedford McNeill. Western Union. Anglo-American. Leiber Standard. A. B. C. 4th Edition. Moreing & Neal.

The German American G. M. Co.
OWN
PUZZLE, 5½ acres patented, Gold Hill.
SPRING, 10 acres patented, Grouse Mt.
SAG, 6 acres patented, Galena Hill.
LEO, 7 acres patented, Signal Hill.
Bunker Hill, 10 acres patented, Grouse Mountain.
2-3 interest in Radical, Bull Hill
G—A company own 38 acres patented.
ARE WORKING Puzzle through Ophelia tunnel, saving high grade ore.
Company working Radical, with bright prospects.
Lessees working Sag vigorously.
Three of the six properties now being developed, with three more held in reserve for future work.
Company in prosperous condition, with most flattering prospects for the near future.
BUY GERMAN-AMERICAN NOW
German-American and all other approved stocks carried on margin at lowest rates.
Wire, Write or call
The Broyles-Ensminger Brokerage Co.,
211 Bennett Avenue. CRIPPLE CREEK, COLO.

SIX PER CENT. money to loan. See Lawton & Fertig, 17 E. Pike's Peak.

3 Through Trains Daily 3
To Pacific coast over Rio Grande R. R. Office, 16 N. Tejon street.

LINUS E. SHERMAN
Patent Attorney
ADVERSES AND PROTESTS
LAND-OFFICE ATTORNEY.
Mining Patents and Mining Deals.
Eldora claims patented.
My surveyors are on the ground
Rooms 52 and 53, Postoffice building

The Smith-Brooks Company
PRINTERS
THE LARGEST AND MOST MODERN SHOP IN THE WEST
DENVER, COLORADO

Colorado Short Line
The People's Choice
THROUGH WITHOUT CHANGE
DENVER
COLO. SPRINGS
PUEBLO
KANSAS CITY
ST. LOUIS.
MISSOURI PACIFIC RAILWAY
Free reclining chair cars.
Elegant Pullman Palace Buffet Sleepers.
Government fast mail route east and west.
Direct route to the Hot Springs of Arkansas.
For your nearest ticket agent or write C. A. TRIPP G. W. F. & P. Agt., Denver, Colo.

$10,000.00
To loan on mining stocks
Stocks bought on margin
JULIUS GUMP,
Member Colorado Springs Mining Stock Exchange.
Room 31 Postoffice Building.

McMillen & Houck
COLORADO SPRINGS, COLO.
Transfer, Coal and Storage
Specialty made of distributing carload shipments and handling merchandise. Particular attention given to moving safes and pianos. Reference: First National bank
OFFICE, DeGRAFF BLOCK.
P. O. Box 775. Phone 471-B.

Read the Want Ads

NewspaperARCHIVE.com

BUY AT ONCE

CRIPPLE CREEK GOLD EXPLORATION

This Company owns 150 acres of rich ground, full patented and in which there have been exceedingly favorable developments. This is the best "buy" on the market, of its class. We recommend immediate investment in this stock. Also

PROGRESS

Which we consider one of the very best stocks on the list. At its present price it offers an excellent investment. The Company owns about 50 acres of valuable patented ground, splendidly located and in which there have been very favorable developments. Buy it now for good profits and for a first-class investment.

Fulton Marguerite

At its present price offers one of the most attractive purchases on the market. This Company already owns 23 acres of first-class ground and will soon acquire a considerable amount of new territory which will give an increased value to the Stock. Buy it at once.

THE CROSBY-EHRICH SYNDICATE

Brokers, Mines, Stocks and Investments

Rooms 59-66 Hagerman Building, Colorado Springs, Colo., U. S. A.

Cable Address: "SYNDICATE, COLORADOSPRINGS."

January 19th, 1901.

Buy 70I now

I think an investment in this stock will net you a handsome profit within one month.

M. KINNEY, Mines and Mining Stocks

Member of the Colorado Springs Mining Stock Exchange.

Cable Address, "KINDUN."

Use Western Union and Bedford McNeill codes.

Rooms 22 and 23, Exchange Bank Bldg. COLORADO SPRINGS.

TELEPHONE 262

GAZETTE "WANTS"

Pay a larger rate of interest than any other investment---they bring sure returns.......

The Gazette is the Only Newspaper in the State with Its Own Private Wire to the Colorado Springs Mining Stock Exchange.

THE COLORADO SPRINGS MINING STOCK EXCHANGE

Colorado Springs, Jan. 23.—The market today on the local mining exchange was not quite so good as it was yesterday. Prices inclined toward a fractional reaction which now means weakness, and the trading was somewhat lighter. The number of stocks which were liberally traded in were much less numerous and still the market was not any more generally active than it was yesterday. The speculative characteristic is in much evidence and the really meritorious shares are all but neglected or if they are traded in it is at prices which are much depreciated. The indications are however that the investing public will soon divert its attention from the more noisy shares and receive the stocks representing promising prospects and shipping mines again into favor.

No especial improvement was apparent in the afternoon, although a few stocks were higher. In the mines list, the trading was a little lighter, but prices slightly better. Anaconda was down to 44½, but Butterfly-Terrible was strong at 31. Elkton sold at $1.85. Gold Dollar at 21 and Orphan at 16½. Missouri rallied slightly and closed at 9⅝. Acacia recovered to 24¼. Bob Lee sold well at 6¾ and Kimberly was quite strong at 17. Gold Sovereign was very low at 6½. Sedan closed at 15, and Shannon was strong at 3¼. Pointer closed strong again at 19, buyer 30. Eleanor was in good demand at 3⅝. St. Thomas sold at 8 and Zoe closed at 21⅝.

The sales for the day amounted to 933 570 shares of which the cash value was $161,315.

MINES.

Stocks	Bid	Ask	Sales
Argentum-J.	29	....	4000
Anaconda	42½	44½	4500
Big Four	....	....	....
Black Belle	10½	....	....
Butterfly-T.	31	32	5000
C. C. Con.	....	....	....
Coriolanus	....	18½	....
Dante	8¾	9	....
Doctor-Jack Pot	88	89⅞	3500
Elkton	1.84	....	3200
El Paso	51	52½	2000
Findley	11	12	....
Gold Dollar	23⅝	24	9000
Golden Fleece	25	30	....
Ingham Con	19	21	....
Isabella	64½	....	500
Jack Pot	58	60	2000
Last Dollar	65	67	2000
Lexington	10⅜	10½	10000
Matoa	15	18	....
Mollie Gibson	21	....	2500
Montreal	4⅛	....	....
Moon-Anchor	20	....	....
Orphan	16	18	2000
Pharmacist Con.	7¾	8⅛	5000
Pinnacle	15	16	....
Pointer	18⅝	18¾	30000
Portland	3.24	3.26	....
Prince Albert	5⅝	5½	3000
Union	....	....	....
Vindicator	1.24	1.40	....
Work	19	19½	4000
Zenobia	....	....	....

PROSPECTS.

Stocks—	Bid	Ask	Sales
Alamo	11½	12	....
Alert	....	10½	....
Anchor	2½	....	....
Antelope	....	....	....
Arrow	4	5	....
B. H.-Ajax	5	6	....
Big Dick	1½	2	....
Bonnie Nell	....	....	....
Benzal	4⅞	5¼	....
Cable Cons.	....	....	....
Cadillac	9¼	9½	....
C. C. Columbia. N.	11	11½	....
C. C. G. Ex.	13½	....	....
C. C. and Georgetown	....	....	....
Central Con.	6	6¼	....
Champion	6	6½	....
Chicolo	2½	2⅝	....
C. O. D.	....	....	....
Commonwealth	10¼	10⅝	2000
Constantine	5	5⅜	....
Cosmos	006	008	....
Croesus	....	008	....
Currency	5¼	....	....
Easter Bell	....	....	1000
Eclipse Con.	8	8½	....
Fauntleroy	....	6	....
Forepaugh	....	....	....
Gold Bond	....	10½	....
Goldfield M. and L.	....	....	....
Gold Hill	2½	....	....
Grace	....	4½	....
Greater Gold Belt	2	....	....
Hayden Gold	....	2	....
Ida May	....	24	....
Jolly Jane	7½	7⅝	11000
[illegible]	....	....	....
Key West	2½	3	....
Kitty	2½	2¾	....
Little Bessie	5⅛	5⅜	7000
Little Joan	4⅞	5	4000
Little Nell	7½	7⅝	1000
Little Puck	12¼	12½	1000
Magnet Rock	3⅜	2¼	....
Margaret	2⅞	3	9000
Margery	2⅜	2⅝	2000
Maria A.	3⅛	3⅝	....
Mariposa	5⅝	5¾	56000
Midway	4	4½	....
Mint	23	25	....
Missouri	9⅝	9⅞	141000
M. J.	....	....	....
Mobile	3½	4	5000
Mollie Dwyre	6¾	7	21000
Morning Star	3⅞	4	8000
Nellie V.	6½	....	....
New Haven	7¼	7½	....
O. K.	2½	2⅝	....
Olive Branch	4⅛	....	....
Oriole	3½	4	....
Palace	1¾	2	....
Pelican	1¾	2	1000
Pilgrim Con.	10	10½	1000
Princess Gold	4⅞	5	2000
Progress	5	5½	....
Pythias	4⅝	4½	2000
Robert Burns	....	....	4000
Rose Maud	....	....	....
Rose Nicol	10⅜	10⅝	2000
Silver Gold	1½	2	....
Texas Girl	1⅝	1⅞	....
Trachyte	....	....	4000
Uncle Sam	3⅝	4	....
Wide Awake	4¾	5	....

UNLISTED.

Stocks	Bid	Ask	Sales
Acacia	24⅝	24⅝	8000
Altamont	....	4	....
American Con.	6¾	6⅞	4000
Anchoria-Leland	....	....	....
Aola	4⅞	5	....
Arcadia Con.	4½	....	....
Bankers	32	....	....
Banner Gold	3	3¼	....
Battle Mt. Con.	21	21½	2000
Ben Hur	8	8⅞	....
Blue Bell	14½	14⅝	....
Bob Lee	6⅝	6¾	16000
Buckhorn	5⅝	6¼	11000
C. C. and M.	9	9⅛	3000
C. K. and N.	2¾	3	1000
Colfax	1⅝	....	....
Col.-Vic. Tunnel	10	....	....
Copper Mt.	3⅝	3⅞	4000
Creede and C. C.	....	....	....
Damon	13	13¾	....
Des Moines	3½	....	....
Emma Almee	....	2	....
Enterprise	12	15	....
Ernestine	4¼	4½	15000
Fanny Rawlings	....	20	....
Flower of the West	3⅞	4	3000
Franklin	2¼	2½	....
Garfield Con.	7½	....	....
Glasgow	....	....	....
Golden Age	....	....	....
Gold Coin	....	....	....
Golden Eagle	....	4	....
Gold and Globe	4	....	....
Gold King	1.02	1.12	....
Gold Sovereign	6	....	5000
Gould	....	27	....
Granite Hill	3	3½	....
Hart G. M. and L.	10	12¾	2000
Humboldt	3⅛	....	....
Ironclad	5½	5⅝	7000
Jefferson	6	....	....
Josephine	1¾	2	....
Kaffirs	3½	3¾	....
Kentucky	4	....	....
Keystone	12½	13	....
Kimberly	16¾	17	13000
Los Angeles	1½	2½	....
Magna Charta	....	....	....
Monarch	9	9¼	3000
Mt. Beauty	8	8½	....
Mt. Rosa	....	....	....
Mutual	....	....	....
National	9¾	10	7000
Nugget	....	21	....
Old Gold	....	1¾	....
Ophir	31	....	1000
Pappoose	6	6¾	....
Rimora	2½	5¾	5000
Rattler	1	5	....
Red Umbrella	9	10	....
Reno	3	3¼	3000
Republic	8	8⅛	10000
Rocky Mt	5	6	....
Sacramento	6	6⅞	....
Sedan	14⅝	14¾	20000
Shannon	3¼	....	15000
Silver State	2¼	2⅝	....
Theresa	2¼	....	....
Virginia M.	....	....	....

Coughs and colds come uninvited, but you can quickly get rid of them with a few doses of BALLARD'S HOREHOUND SYRUP. Price 25 and 50 cents. Hefley-Arcularius Drug Co., 21 South Tejon street.

SIX PER CENT money to loan. See Lawton & Fertig, 17 E. Pike's Peak.

MORNING CALL

SEPARATE SALES

MINES.

Argentum-Juniata, 3000 at 29.
Anaconda, 500 at 46½, 3000 at 46.
Doctor-Jack Pot, 1500 at 90, 2000 at 89⅞, 100 at 90.
Elkton Con., 500 at $1.84½, 100 at 1.85.
El Paso Gold, 1000 at 51.
Gold Dollar, 5000 at 23½, 1000 at 24 (buy 30), 2000 at 23⅝.
Isabella, 500 at 64.
Jack Pot, 1000 at 58.
Lexington, 1000 at 10¾, 1000 at 10⅝, 4000 at 10½.
Mollie Gibson, 500 at 22.
Orphan, 1000 at 17.
Pharmacist Con., 1000 at 8.
Pointer, 1000 at 18¼ (sell 30), 2000 at 18¼, 2000 at 18⅝, 2000 at 18½, 2000 at 18⅝, 5000 at 18½, 8000 at 19 (buy 30).
Prince Albert, 3000 at 5⅝.
Work, 2000 at 20 (buy 30), 500 at 20, 1000 at 19¾, 500 at 19.

PROSPECTS.

Easter Bell, 1000 at 4⅜.
Jolly Jane, 11,000 at 7.
Little Bessie, 4000 at 5¼.
Little Joan, 4000 at 4⅞.
Little Puck, 1000 at 12.
Margaret, 1000 at 2¾, 1000 at 2⅞, 6000 at 3.
Mariposa, 10,000 at 5⅞, 27,000 at 5⅞ (buy 30), 5000 at 5⅞.
Missouri, 2000 at 10, 4000 at 9½, 3000 at 9⅝, 12,000 at 9½, 26,000 at 9, 3000 at 8⅞.
Mobile, 2000 at 4 (cash), 3000 at 4.
Mollie Dwyre, 2000 at 6½, 1000 at 6⅝, 7000 at 6⅝, 6000 at 6¾.
Morning Star, 8000 at 4.
Pelican, 1000 at 1⅞.
Pilgrim Con., 1000 at 10.
Princess Gold, 2000 at 4⅞.
Robert Burns, 4000 at 4⅛.
Rose Maud, 4000 at 7½.

UNLISTED.

Battle Mt. Con, 2000 at 24.
Buckhorn, 11,000 at 6.
C. C. and M., 1000 at 9.
C. K. and N., 1000 at 3.
Copper Mt., 1000 at 3⅝.
Ernestine, 1000 at 4⅜.
Hart G. M. and L., 2000 at 12.
Ironclad, 7000 at 5⅝.
Kimberly, 2000 at 17 (buy 30), 2000 at 16¾, 2000 at 17 (buy 30).

Ophir, 1000 at 32½.
Ramona, 3000 at 6.
Reno, 1000 at 3½.
Sedan, 1000 at 15½, 5000 at 15¾, 3000 at 15¼, 1000 at 15½ (buy 30), 1000 at 15½.
Shannon, 12,000 at 3.

PIT CALL.

Agnes, 6000 at 7½, 1000 at 7¾.
American Gold, 5000 at 1½.
Arno, 1000 at 3⅝, 1000 at 3¾ (buy 30).
A. C. C. and C., 5000 at 1⅛.
American Gold, 6000 at 1½.
Blanche, 2000 at 10⅝, 1000 at 10½.
Col. Dames, 1000 at 2 (buy 30).
Defender, 5000 at 1⅝, 5000 at 1¾ (buy 30).
Eleanor, 5000 at 3⅝, 58,000 at 3½, 5000 at 3½ (sell 30).
Gold Rock, 10,000 at 1½.
Gardner, 1000 at 7½.
Henrietta, 2000 at 007.
Independence Cons., 1000 at 29.
Lincoln, 5000 at 6⅝, 6000 at 6⅝.
St. Thomas, 1000 at 8.
Theresa M. and L., 500 at 20.
Twin Sisters, 2000 at 5.
Xerxes, 10,000 at 1.
Zoe, 2000 at 20¾, 2000 at 21, 1000 at 21¼, 4000 at 22 (buy 30), 1000 at 21⅝ (buy 30), 1000 at 21⅞ (buy 30), 2000 at 22 (buy 30), 1000 at 21¾ (buy 30), 1000 at 21¾ (buy 30), 1000 at 22 (buy 30), 1000 at 21¼, 1000 at 21⅝, 3000 at 21⅝, 1000 at 21¼.

AFTERNOON CALL

SEPARATE SALES

MINES.

Commonwealth, 1000 at 10¼, 1000 at 10⅜.
Little Bessie, 3000 at 5¼.
Little Nell, 1000 at 7½.
Margaret, 1000 at 2⅞.
Margery, 2000 at 2½.
Mariposa, 2000 at 5⅞, 12,000 at 5¾.
Missouri, 2000 at 9, 1000 at 8¾, 5000 at 8⅝, 5000 at 8¾ (sell 30), 24,000 at 8⅞, 15,000 at 9, 1000 at 9⅛, 15,000 at 9½, 8000 at 9⅛, 3000 at 9¾, 10,000 at 9 (buy 30), 2000 at 9⅜ (buy 30).
Mollie Dwyre, 1000 at 6⅝, 4000 at 6¾, 10,000 at 6⅞.
Pythias, 2000 at 4½.
Rose Nicol, 2000 at 10½.
Trachyte, 4000 at 7.

PROSPECTS.

Acacia, 1000 at 23¾ (sell 30), 2000 at 23¾, 2000 at 24, 2000 at 24¼.
American Con., 4000 at 6¾.
Bob Lee, 16,000 at 6¾.
Ernestine, 4000 at 4½, 10,000 at 4⅝.
Flower of the West, 3000 at 3⅞.
Gold Sovereign, 1000 at 6½.
Kimberly, 2000 at 17, 5000 at 17 (buy 30).
Monarch, 3000 at 9½.
National, 1000 at 9½, 1000 at 9⅝, 1000 at 9⅝, 4000 at 9⅞.
Ramona, 2000 at 5½.
Reno, 2000 at 3.
Republic, 10,000 at 8.
Sedan, 12,000 at 14¾, 3000 at 14⅞, 2000 at 15.
Shannon, 5000 at 3¼.

UNLISTED.

Argentum-Juniata, 1000 at 29.
Anaconda, 1000 at 44½.
Butterfly-Terrible, 1000 at 30½, 2000 at 31.
Elkton Con., 2670 at $1.85.
El Paso Gold, 500 at 51.
Gold Dollar, 1000 at 24.
Jack Pot, 4000 at 58.
Last Dollar, 2000 at 65.
Lexington, 4000 at 10½.
Mollie Gibson, 500 at 21.
Orphan, 1000 at 16½.
Pharmacist Con., 4000 at 8 (buy 30), 4000 at 7⅞.
Pointer, 2000 at 18⅝, 4000 at 18¾, 2000 at 19 (buy 30).

PIT CALL.

Agnes, 5000 at 7⅞.
Arno, 4000 at 3⅝, 3000 at 3¾ (buy 30).
Atlas, 5000 at 008.
Blanche, 5000 at 10½.
Col. Dames, 2000 at 2⅞, 3000 at 3.
Defender, 5000 at 1¾ (buy 30), 5000 at 1⅝, 5000 at 1½, 1000 at 1⅝.
Comanche Plume, 5000 at 4½.
Eleanor, 55,000 at 3⅝, 1000 at 3⅝ (buy 30), 10,000 at 3½ (sell 30), 5000 at 3½, 1000 at 3½ (sell 30), 4000 at 3½.
Commercial Men, 5000 at 1½.
Golden Dale, 5000 at 1⅜.
Leon Cons., 13,000 at 3 (sell 30).
L. C. D., 5000 at 2½.
St. Thomas, 3000 at 8.
Trenton, 5000 at 2.
Transvaal, 5000 at 1¼.
Wire Gold, 2000 at 1½.
Zoe, 500 at 21, 2000 at 21½, 1000 at 22 (buy 30), 1000 at 22, 1000 at 20¾ (sell 30), 2000 at 21⅞, 4000 at 21¾.

CRIPPLE CREEK EXCHANGE

Following are the sales and closing quotations on the Cripple Creek exchange as received over the private wire of J. McK FERRIDAY & CO. Rooms 11-12 El Paso Block, brokers, of this city:

Stocks	Bid.	Ask.	Sales.
Anna M.	2⅜	2½	3000
Arno	....	....	4000
Agnes	7⅝	7½	7000
Bull Hill Con.	....	....	5000
Blanche	10¼	10⅜	6000
Big Four	1⅝	2	1000
Coriolanus	....	....	....
Christmas	11½	11¾	1000
Copper Signal	1⅞	2	3000
Carrie S.	....	....	....
Dante	9	9¼	2000
Ernestine	4½	4⅝	1000
Gold Rock	1½	1⅝	2000
Golden Dale	1¼	1½	3000
Favorite	1	1¼	1000
Humboldt	3	3¼	2000
Ironclad	5½	5⅝	1000
King Gold	1¾	1⅞	1000
Key West	2½	2¾	3000
Little Bessie	....	....	1000
Missouri	9⅝	9⅞	1000
Merrimac	....	....	6000
Mollie D.	6¾	7¼	....
Omega	1½	1⅝	1000
Pointer	18¾	18⅞	3000
Silhouette	009	009½	5000
St. Thomas	8	8⅛	13000
Transvaal	1	....	22500
Trenton	1⅞	2	4000
Work	19½	19¾	1000
Zenobia	10¼	10½	1000
Total			14[illegible]

Persons who lead a life of exposure are subject to rheumatism, neuralgia and lumbago, will find a valuable remedy in BALLARD'S SNOW LINIMENT; it will banish pains and subdue inflammation. Price 25 and 50 cents. Hefley-Arcularius Drug Co., 21 South Tejon street.

SIX PER CENT. money to loan. See Lawton & Fertig, 17 E. Pike's Peak.

Read the Want Ads.

J. D. NIEDERLITZ 8 & 17 S. ... PHONE 400 DENVER, COLO. MINING STOCKS MONEY TO LOAN ON STOCKS ... SPRINGS QUOTATIONS BY DIRECT WIRE

REMOVED TO SUITE 20 EL PASO BANK BUILDING

Munson Investment Co.

A. S. MUNSON.

FOR SALE

Nice 9-room modern home, on North Tejon street, brand new and ready to be occupied. It's a beauty. Price,

$6,500.00

THE DAVIE REALTY CO.,

Real Estate, Loans and Insurance.

25 EAST PIKE'S PEAK AVENUE

S. R. BARTLETT, Pres. J. M. ALLEN, Secy. and Treas.

SEE THE UNDERSIGNED FOR THE

New Beacon Hill Winner

Subscription List Now Open.

Stock Ready for Delivery Next Week.

Company owns 10 acres on Beacon Hill immediately north of the Little Nell, east of Commonwealth, Arcqua, Savage and St. Thomas; west of Elkton and south of Monarch.

Portion of ground now being worked by lessees. Company will develop balance immediately.

Capitalization, 1,500,000 Shares.

AMPLE TREASURY RESERVE.

200,000 Shares Now Offered at

5 Cents Per Share.

SUBSCRIPTIONS RECEIVED BY

Woods Investment Co.,

Edsall, Key & Co., W. W. Price,

Bartlett & Smith.

COLORADO SPRINGS, COLO.

IN HANDS OF TRADERS

New York Stock Market Demonstrated Its Professional Character.

NET CHANGES WERE MIXED

At One Time the Whole List Was at Level Well Over Tuesday's Prices Realizing Movement.

New York, Jan. 23.—The market demonstrated quite conclusively its professional character today. It was distinctively a traders' market. The trading was done by powerful speculators with ample resources, the transactions were on a large scale and the price movement was much wider than in an ordinary room traders' market, but the method of operations and the net results were much the same. A scrutiny of the net changes for the day will show that except in a few stocks they are small and pretty well mixed between gains and losses. Yet at one time the whole list was at a level well over yesterday's prices. The realizing movement in the last hour was sufficient to wipe out all of the earlier advances and only the final slight rally saved the list from a larger showing of net losses than is actually the case.

Buying by room shorts to cover was largely responsible for the final rally. The concentrated nature of the buying and the identity of the brokers by whom it was done, especially in the stocks which were picked out for the greatest show of strength were warrant for the conviction that the speculative leadership was in the hands of the coterie which made a demonstrative change from the bear to the bull side of the market during the course of Monday's trading. The selling during the last hour was also of a very concentrated character, but was by different brokers from those [illegible] the early buying orders. The deduction that large speculative profit-taking was being made is not a strained one.

There was a distinct shifting of speculative interest from the railroads to the industrials and it was the evidences of realizing in the railroad list under cover of the new strength in the industrials that caused the break in the market. The steel stocks reacted from the best, but hardened again in the late dealings, the leaders rising to the best at the close on heavy absorption. All the most important members in the group gained from 1 to 3 points. There was no news to account for the rise, but the fact that the [illegible] which threaten the steel trade might be settled by the few individuals who control the resources in that trade at present naturally makes them available for speculative manipulation.

The volume of the gold exports for tomorrow's steamer, which rose to $3,950,000, had rather a chilling effect on the late speculation, in spite of the continued large flow of money to this center. The gains by the banks on sub-treasury operations alone thus far this week are only about $650,000 below the figure of gold export. Money continues very easy in all departments of the market.

With the exception of the reaction in Wabash bonds the market for bonds was generally firm. Total sales, par value, $4,800,000.

U. S. 3s advanced ¼ in bid price.

STOCKS AND BONDS.

Government Bonds.

U. S. 2s reg.	[illegible]	Old 4s reg.	113½
do 3s reg.	110¼	do 4s coup	113½
do 3s coup.	110½	[illegible]	[illegible]
New 4s reg.	13[illegible]	do 5s coup	[illegible]
do 4s coup	137½	D. of C. 3 65s	125

Miscellaneous Bonds.

Va. Cent.	96	do 4s	105
Atch. gen. 4s	103½	N. Y. C. S. L.	108½
do adj. 4s	89[illegible]	N. and W. 4s	101½
Can. [illegible]	[illegible]	[illegible]	110
C. and O. 4½s	105	do 4s	103¼
do 5s	120⅞	O. S. L. 6s	[illegible]
C. and N. 7s	139½	do con. 5s	116
do deb. 5s	124	Read. gen. 4s	94
Chi. Ter. 4s	92½	R. G. W. 1sts	99
Colo. So. 4s	84⅞	S. L. I. M. 5s	11[illegible]
D. R. G. 1sts	[illegible]	S. L. S. F. 6s	128
do 4s	100½	S. P. con.	84⅝
[illegible]	[illegible]	S. P. C. P.	118
Erie gen. 4s	84	do 5s	119¼
F. W. D. C.	79½	So. Pac. 4s	[illegible]
Gen. Elec. 5s	15[illegible]	So. Ry. 5s	112¾
Ia. Cent. 1sts	116	S. R. T. 6s	[illegible]
K. C. P. G. 1sts	[illegible]	T. and P. 1sts	116¼
L. and N. 4s	100⅝	do 2nds	90
M. K. T. 2nds	78½	U. P. 4s	106½
do 4s	[illegible]	Wab. 1sts	118⅞
N. Y. C. 1sts	106[illegible]	do 2nds	109[illegible]
N. J. C. 5s	127⅞	W. Shore 4s	114½
Nor. Pac. 3s	72½	W. Cent. 1sts	86

Railroad Stocks.

Atchison	46	do pfd	105
do pfd	85	Mo. Pac.	85
B. and O.	87⅞	M. and O.	[illegible]
Can. Pac.	89	M. K. and T.	16[illegible]
Can. So.	56¾	do pfd	[illegible]
Cent. Pac.	[illegible]	N. J. C.	145
C. and O.	38⅝	N. Y. C.	142
C. G. W.	17[illegible]	N. and W.	44[illegible]
C. B. and Q.	142[illegible]	do pfd	82[illegible]
C. I. and L.	24½	Nor. Pac.	82¾
do pfd	59½	do pfd	86¾
C. and E. Ill.	92	O. and W.	31[illegible]
C. and N.	172½	O. R. and N.	42
C. R. I. P.	119⅞	do pfd	76
C. C. C. S. L.	[illegible]	Penn.	145⅝
Colo. So.	7	Reading	[illegible]
do 1st pfd	41½	do 1st pfd	71[illegible]
do 2nd pfd	16½	do 2nd pfd	44[illegible]
D. and H.	151	R. G. W.	65
D. L. and W.	190	do pfd	92
D. and R. G.	[illegible]	S. L. S. F.	[illegible]
do pfd	81½	do 1st pfd	79½
Erie	[illegible]	do 2d	[illegible]
do 1st pfd	[illegible]	[illegible]	[illegible]
G. N. pfd	194	do pfd	60[illegible]
Hock. Coal	[illegible]	St. Paul	14[illegible]
Hock. Val.	43	do pfd	189½
Ill. Cent.	130[illegible]	S. P. and O.	130
Ia. Cent.	23½	So. Pac.	45[illegible]
do pfd	50	So. Ry.	19[illegible]
K. C. P. G.	[illegible]	do pfd	71[illegible]
[illegible]	[illegible]	[illegible]	[illegible]
do pfd	108	U. P.	83¾
Lake Shore	210[illegible]	do pfd	83[illegible]
L. and N.	88[illegible]	Wabash	12[illegible]
Man. L.	115[illegible]	do pfd	27[illegible]
Met. St. Ry.	162	W. and L. E.	11[illegible]
Mex. Cent.	13[illegible]	do 2nd pfd	28[illegible]
M. and S. L.	67[illegible]	Wis. Cent.	15⅞

Express Companies.

Adams	156	United States	54
American	172	Wells Fargo	130

Miscellaneous.

Am. Cot. Oil	30[illegible]	do pfd	71
do pfd	[illegible]	Laclede Gas	72
Am. Malting	4½	Nat. Biscuit	31½
do pfd	23½	do pfd	92½
A. S. and R.	62[illegible]	Nat. Lead	16
do pfd	[illegible]	do pfd	85
Am. Spirits	2	Nat. Steel	29[illegible]
do pfd	17	do pfd	91
A. S. H.	[illegible]	N. Y. A. B.	150
do pfd	[illegible]	Nor. Amer.	20
A. S. and W.	[illegible]	Pac. Coast	52
do pfd	[illegible]	do 1st pfd	87
A. T. P.	[illegible]	do 2nd pfd	63
do pfd	[illegible]	Pac. Mail	41
Amer. Tob.	[illegible]	People's Gas	99[illegible]
do pfd	[illegible]	P. S. C.	[illegible]
Ana. M. Co.	43	do pfd	80
B. R. T.	[illegible]	Pull. Pal. Car	195
C. F. and I.	45[illegible]	S. R. and T.	3¼
Cont. Tob.	[illegible]	Sugar	134[illegible]
do pfd	94	do pfd	118
Fed. Steel	49[illegible]	T. C. and I.	57[illegible]
do pfd	7[illegible]	U. S. Leather	11[illegible]
Gen. Elec.	187	do pfd	72[illegible]
Glucose Sugar	4[illegible]	U. S. Rubber	[illegible]
do pfd	95[illegible]	do pfd	[illegible]
Int. Paper	21½	W. Union	[illegible]

New York Money.

New York, Jan. 23.—Money on call easier, 1½@2½, last loan, 1½. Prime mercantile paper, 3½@4¼.

Sterling exchange firm, with actual business in bankers' bills at $4.87½@4.87⅝ for demand and $4.81⅞ for 60 days. Posted rates, $4.84@4.84½ and $4.88. Commercial bills, $4.82¾@4.83¼.

Silver certificates, 63½@65. Bar silver 62. Mexican dollars, 48½.

Bonds—Governments strong, state inactive railroads firm.

Chicago Grain and Provisions.

Chicago, Jan. 23.—The queen's death caused dullness in the local wheat market as the Liverpool market, which is influential in determining the course of prices on this side, was closed. Trade was small in volume and was almost entirely in the hands of scalpers. May opened unchanged at 74⅛@74¼, sold early between 74⅝@74c. Bradstreet's world's visible showed a decrease of 2,200,000 bushels. This was 700,000 greater than had been expected, and shorts took it in connection with the smaller northwest receipts and covered moderately during the latter half of the session. May, in consequence, rallied to 74¾c and closed firm ½c over yesterday at 74⅝c.

Corn showed some sympathy with the early bearishness in wheat.

There was a moderate business in oats.

Provisions were quiet and steady.

The leading futures ranged as follows:

Articles.	Open.	High.	Low.	Close.
Wheat No. 2—				
Jan.	71⅞	72¼	71½	72¼
Feb.	71⅞	72⅝	71¾	72⅝
May	74⅛	74¾	73⅞	74⅝
Corn No. 2—				
Jan.	36⅝	37	36⅝	37
Feb.	36⅞	37¼	36⅝	37¼
May	38½	38⅝	38⅛	38⅝
Oats No. 2—				
Jan.	23¾	23¾	23⅝	23¾
May	24⅞	25	24⅞	25
Mess pork per bbl.—				
Jan.	14.05	14.10	13.92½	13.92½
May	13.77½	14.00	13.77½	13.95
Lard per 100 lbs.—				
Jan.	[illegible]	[illegible]	[illegible]	7.32½
Mar.	[illegible]	[illegible]	[illegible]	7.35
May	[illegible]	7.40	[illegible]	[illegible]
Short ribs per 100 lbs.—				
Jan.	6.90	6.95	6.90	6.92½
May	6.95	7.05	6.95	7.02½

Cash quotations were as follows:

Flour dull and easy.

No. 3 spring wheat 65@66½; No. 2 red 73½; No. 2 corn 37@37¼; No. 2 yellow 37@37¼; No. 2 oats 24½; No. 2 white 27¼; No. 3 white [illegible]; No. 2 rye [illegible]; fair to choice malting barley 50@60; No. 1 flax seed 1.73; No. 1 northwestern 1.75; prime timothy seed 4.60; mess pork per bbl. 14.00@14.10; lard per 100 lbs. 7.22½@7.32½; short ribs sides (loose) 7.00@7.25; dry salted shoulders (boxed) 6¼@6½; short clear sides (boxed) 7.25@7.35; whisky, basis of high wines, 1.27; clover, contract grade, 11.00.

Articles.	Receipts.	Shipments.
Flour, bbls.	60,000	34,000
Wheat, bu.	121,000	65,000
Corn, bu.	675,000	173,000
Oats, bu.	354,000	258,000
Rye, bu.	11,000	3,000
Barley, bu.	93,000	22,000

On the produce exchange today the butter market was active; creamery 14@21; dairy 11½@18; cheese irregular; eggs 17½.

Chicago Cattle Market.

Chicago, Jan. 23.—Cattle—Receipts 16,000. Good to prime steers, $5.25@6; poor to medium, $3.50@5.15; stockers and feeders firm, $2.75@4.55; cows, $2.75@4.25; heifers, $2.75@4.50; canners, $2@2.70; bulls, $2.50@4.60; calves, $4@5.75. Texas fed steers, $4@4.60; grassers, $3.35@4; bulls, $2.50@3.85.

Hogs—Receipts 36,000. Mixed and butchers', $5.05@5.30; good to choice heavy, $5.20@5.30; rough heavy, $5.05@5.15; light, $5.05@5.27½; bulk of sales, $5.20@5.25.

Sheep—Receipts 15,000. Yearlings up to $4.92½; good to choice wethers, $3.75@4.50; fair to choice mixed, $3.45@3.90; western sheep, $3.75@4.50; Texas, sheep, $2.50@3.50; native lambs, $4@5.50; western lambs, $5@5.50.

Denver Produce.

Denver, Jan. 23.—Never was business so dull as it is in the produce market today. This applies more to poultry than to anything else. Demand is dead and prices rule weak on everything. Hens are lower, spring chickens is the only class of poultry that show any firmness at all. Eggs are weaker to a shade lower. Receipts were just fair, but enough to break the market. Country butter a drag on the market, and prices down. Merchants can't move it even at sacrifice prices. The supply is abundant and far in excess of the demand.

Butter—Market steady. Elgin [illegible] 22c; standard Colorado creameries, 25c; second grade creamery, 23@[illegible]; fancy single makes, 12@14; [illegible] 8@9c; country roll 9@10c.

Eggs—Easy; ranch 23c; state, 21@22c.

Cheese—Colorado cheese, 12@13c; Colorado bricks, 13@14c; Wisconsin twins, 12½@13½c; Kansas or Nebraska twins, 12½@13½c.

Poultry—[illegible] week. Turkeys 10@11c; hens 9@11c; springs, 12@13c; ducks 9@10c; geese 9c.

The Metal Market.

New York, Jan. 23.—The absence of cables from abroad today increased the apathy already noted in the metal market today. Tin ruled very quiet, closing at $27. Copper ruled exceptionally dull and nominally at $17 for Lake Superior and less for casting and electrolytic. Lead and spelter closed entirely nominal at $4.37½ and $4.05@4.10 respectively. Domestic iron markets were without new features.

Coffee Market.

New York, Jan. 23.—Coffee—Spot, Rio dull. No. 7, invoice, 7¾; mild quiet, Cordova, 8@12½.

Many an innocent little darling is suffering untold agony and cannot explain its troubles. Mark your child's symptoms, you may find it troubled with worms, give it WHITE'S CREAM VERMIFUGE and restore it to quietness and health. Price 25 cents. Hetly-Arcularius Drug Co., 21 S. Tejon St.

SIX PER CENT. money to loan. See Lawton & Fertig, 17 E. Pike's Peak.

STATE MINING NEWS.

WINFIELD DISTRICT.

Mr. William Wallace, Sr., has been hauling ore since the beginning of the new year and is sorting it here in Payne's building on Main street. Mr. Wallace took up a fresh supply of provisions and ammunition yesterday, and will continue sacking ore right along. Mr. Wallace is one of the oldest and first shippers of the camp from the Hesperus, which had exposed on the surface a large body of sulphuret, from which the hanging wall had slipped down into the creek, exposing some 50x35 feet of soft black sulphurets lying on the surface with a thickness varying from 18 inches to three feet. There was in the neighborhood of $20,000 netted from the surface shipments alone, and for many summers after regular shipments of good pay mineral were made by Mr. Wallace.

Now that smelter charges on dry ore are so greatly reduced in the last 15 years as to nearly make up the difference in the price of silver, those old silver camps are gradually being looked up again. Another important factor is the amount of gold contained in all those old silver veins, which we never figured on nor ever claimed any returns from the yellow metal, all of which went to enrich the smelter companies. We know of several mines right in camp now which shipped ore for several years and were never allowed one dollar for the gold they carried. Owners now find in one vein that the average values in gold from a 10-inch streak of high-grade sulphuret silver ore was $15 in gold, and would be considered in the Cripple Creek district a big mine for its gold values alone. There are many others who have lost by not claiming and assaying for gold in the past 20 years thousands of dollars, varying in values from $5 to $15 per ton.

The No. 2 tunnel in the Tasmania mine is at least 30 feet beyond where they ought to have cut the vein if it had kept a uniform dip to the west as shown in the upper workings. However, as the country rock, which also dips to the west, has straightened up, the vein most likely has done the same, and may account for the extra distance they have had to run to cut the vein. The country rock has had a number of stringers of quartz for the last 30 or 40 feet, which carry lead and copper-iron sulphides of a better quality than anything shown in the upper workings. The vein is likely to be broken into at any time; all the indications are that not only a big vein will be cut, but that the mineral will be of a higher grade.

Harry Munro may break into the rich ore shoot in the Vindicator No. 1 at any time. Some good ore in pockets has been encountered.

John G. Payne, manager of the Hamilton M. & T. company, is opening up several veins on the Little Harold group, on Lookout mountain, and has put up a blacksmith shop and tool house, with a good trail to same.

James B. Henderson is opening up a big vein of copper-iron sulphide, carrying galena, on the New Discovery group. This is on the N. D. No. 3. There are several large sulphide veins on this group, beside two gray copper veins which run at right angles with the best known veins of the camp and district. These two veins are large and well defined, from five to seven feet between walls, with pay streaks of from three to six inches of very high-grade ore, which is mostly silver with $7 in gold and five per cent. copper. Their strike is southeast and northwest and dips to southwest. As their values are all O. K., we are not losing any sleep about the course they run.—(Granite Pay-Streak.

CHAFFEE COUNTY.

Next Wednesday, January 23, the lease expires on the Belle of Granite; just six months' steady work in which time the lessees have done about 250 feet of development work and shipped in the neighborhood of $13,000 worth of ore with a small force of men. Not a grand showing for some places, but there was one-fifth of this amount net profit, and that is better than some mines can show, and better than some mining camps can show. The owners have had several propositions offered for new leases and leases and bond, but they have not yet decided which to accept, if any. The ore in the bottom of the lower level is as good or better than ever before, and it is confidently predicted that 100 feet more depth will make the biggest mine in this section of the state.—(Granite Pay-Streak.

ELDORA DISTRICT.

Last week we made mention of a good strike in the Alabama, at that time no test had been made but since the ore has been tested it shows better than was thought at the time of the strike. The assay is $2.40 in gold, $1.55 in silver and $38.62 in copper, total value $42.62. This ore was struck in the tunnel which is in 100 feet in depth. If this ore increases in value with further development, Messrs. Mills, Schmidt and Witten will be lucky men.

C. L. Schellenger, his brother and L. J. Hadley, stockholders in the Chittenden Mountain tunnel were in camp this week, looking over the work done so far. They were very much pleased with the outlook and gave Dick Seckington a contract for twenty feet more where they expect to strike hard enough ground to place the machinery in place. This is a strong company and mean business and the driving of this tunnel will be of great importance and a big factor in Eldora's advancement. It will serve to develop the resources of Chittenden and open up the rich veins of ore which are certain to be there, clearly demonstrated by the work already done on Chittenden. It is a much larger proposition than most people think and will certainly do a great deal for the camp.

Robert Hughes is working a large force of men driving the tunnel on the Rosalind group on Eldorado mountain, to cut the rich vein struck some time ago at 70 feet. They are in about 100 feet and the showing is fine. The assay on the ore found some time ago in the shaft showed 260 ounces of silver and four ounces of gold. At the depth they will cut this vein, they will no doubt strike ore much more valuable than that at the seventy foot depth, and that wasn't bad. The indications are good that this is going to one of the crackerjack mines of the camp and will make a great showing.

Lew Coffin and Will Dell were in camp Sunday. They have been working on the Confidence group, owned by G. W. Coffin and Sons, located on Eldorado mountain to the west of the Will Scott group. The shaft on the Confidence is about 100 feet deep, the ore being brown hematite and telluride with a large eight foot vein. The boys returned Monday to their camp and will continue work all winter as they have laid in a full equipment of winter supplies.

Charles Saunders was in the camp this week and says the B. S. H. is showing good, though he says he has been taking it easy for the past month, getting up his winter's wood. In fact he says very little work is being done up there this month and very little during the winter. He is driving his tunnel to the vein from a 25 foot shaft above, which at that depth ran 12 ounces. He expects to get it in from five to ten feet. Eldora would like to see Charley get something good for he has certainly been persevering and worked hard and has done more than any other man to develop Woodland mountain.—(Eldora Miner.

TELLURIDE DISTRICT.

As stated in the Examiner over a month ago the big Meldrum tunnel enterprise is to be put on its feet again, and at an early date operations will once more be active. It is thought that everything will be in readiness to resume work by the first of February. Mr. Meldrum but recently returned from Scotland and the east and from what can be gained, it is generally thought that eastern capital will push the enterprise, which is one of great magnitude, and it is said that the money is now forthcoming. The capital of the company was embarrassed by the Boer war, with the consequence that a cessation of operations became necessary. It is also stated upon good authority that a new equipment of machinery has been ordered, and that the premises are now being cleared up in readiness for the work. About twenty men will be employed on the start, and two shifts will be worked. As heretofore machinery drills will be used and two big Burleys have been ordered. It is the intention to push the work as fast as possible, and when once the work starts it is fair to presume that it will not cease until the big bore is completed.

The tunnel was started a little over two years ago, and excellent progress was made as long as the work continued, operations were conducted at both the Telluride and Ironton ends of the tunnel, and on this side it is under ground about 3,300 feet, while the Ironton side is in about 1,000 feet. The bore will, when finished, aggregate four miles, and the interior dimensions will be 12x12 feet, or large enough to allow the passage of a narrow gauge train.

Several leads have been cut in the tunnel some of which have been opened upon with fair results, but they have not exploited to any great extent, as all energy was concentrated in advancing the tunnel. But it is known that one of these veins would make a good concentrating proposition at this time.

It is with considerable gratification that our people will witness the resumption of operations on this proposition, as it will eventually mean a great deal for this city and be of inestimable advantage to the Ironton country. It will open up a better means of transportation for that district, and it is barely possible that several tunnel enterprises may be evolved from the discovery of mineral bodies in the big tunnel; in which case it would indeed prove a magnificent proposition.

The ground at the breast of the tunnel can be easily handled at this time, and it is possible to break eight feet a shift. The drills will be put in about eighteen feet and a half foot holes, and it requires from 200 to 300 pounds of powder for a round, or shot, which are fired by battery from the outside.

Success to the Meldrum tunnel, and the Examiner trusts its information will be confirmed in a short time in actual operation.

Jimmy Morgan and others have taken a lease on a block of Gold King ground and have already commenced work on the proposition. They have an exceptional lease and will make good money this winter. Morgan has formerly leased on the mine and knows its best points to advantage. The Gold King has been a very rich proposition and still produces much high grade free milling ore. Morgan & Fell took $10,000 or $12,000 out of a Gold King lease in a short period about three years ago.

The Gold King mill has been shut down for the past three weeks, but will resume operations within the next few days, mostly on lease ore.—(San Miguel Examiner.

SIX PER CENT. money to loan. See Lawton & Fertig, 17 E. Pike's Peak.

A Delightful Trip.

California, via Rio Grande R. R.

WANTED 200 MEN

Good Wages! Steady Work!

Pike's Peak Consolidated Coal Co.

No. 119 PIKE'S PEAK AVE.

THE MINING INVESTOR'S Fifth Annual Statistical Edition

Will Be Issued Early in February.

It will contain full statistics of mining in Colorado for the year 1900, now being compiled in the usual thorough and conservative manner.

It will include special features of great value and importance, details of which will be announced later.

THE MINING INVESTOR statistical edition is endorsed by mining men, bankers, brokers and operators as the standard publication of Colorado.

The Greatest Advertising Medium

Single Copies, 25 Cents.

STEINWAY
A. B. CHASE
EVERETT
FISCHER
KIMBALL

There are no better pianos; no pianos sold at more favorable prices nor on more favorable terms.

You may rent one of these instruments, and when you buy have rent allowed on the purchase price.

The Knight-Campbell Music Company.

113 North Tejon St.

Always the Largest, now the Greatest Music Concern in Colorado.

The Hassell Iron Works Co.

MANUFACTURERS OF

Brass and Iron Castings
Builders' Plain and Ornamental Iron Work
Boiler, Sheet Metal and Heavy Repair Work
Steel Beams in stock.

OFFICE

Room 18, Gazette Bldg.

SHOPS: cor. Sierra Madre Street and Moreno Avenue.

ELBERT HUBBARD.

Elbert Hubbard, headworker in the Roycroft shop and editor of the Philistine magazine will speak at the

Temple Theatre,

THURSDAY EVENING, JAN. 24

SUBJECT:

"The Work of The Roycrofters."

Reserved seats at [illegible] 121 N. Tejon St. [illegible]

SOUTHERN PACIFIC COMPANY

CALIFORNIA BOOKS

A Handsome Series of New and Useful Publications.

The Southern Pacific Company has published for free distribution the following books and folders which may be obtained from any Southern Pacific agent, or T. H. Goodman, General Passenger Agent at San Francisco. If you apply by mail enclose stamp for each publication.

RESORTS AND ATTRACTIONS ALONG THE COAST LINE is a handsomely illustrated folder giving a description of the health and pleasure resorts on the coast between San Francisco and Los Angeles.

SHASTA RESORTS embellished with beautiful half-tone engravings, describes the scenic and outing attractions of the vast and wonderful Shasta region, the grandest of pleasure grounds.

CALIFORNIA SOUTH OF TEHACHAPI tells all about the charms of that remarkably favored semi-tropic garden spot, Southern California.

A HANDSOME MAP OF CALIFORNIA, complete in detail, reliable, skillfully indexed, and full of information about the state's resources. It is the only publication of its kind conveniently folded for pocket use.

SUMMER OUTINGS is a 32-page folder devoted to the camping retreats in the Shasta region and Santa Cruz mountains. It appeals more directly to that large and growing class of recreation seekers who prefer this popular form of outing.

PACIFIC GROVE is the Chautauqua of the west, and this folder not only describes the pretty place itself, but gives a programme of the religious and educational meetings, conventions, schools, etc., to be held there this summer.

Other publications are LAKE TAHOE, GEYSERS AND LAKE COUNTY, YOSEMITE, HOTEL DEL MONTE, CASTLE CRAGS, each brimful of information about the places named, and printed in the highest style of the art.

A variety of California literature attractively illustrated, describing its resources, famous resorts and numerous wonders, also maps and folders showing routes, through trains and other valuable information, may be obtained by addressing Wm. K. McAllister, General Agent Southern Pacific Co., 1112 Seventeenth St., Denver, Colo.

TRAINS TO PUEBLO.

Colorado and Southern Ry.

6 00 a. m.
11 06 a. m.
2 30 p. m.
6 20 p. m.
10 20 p. m.

City ticket office, 15 N. Tejon street. 'Phone 21.

Always on Time to Denver, is the 8 a. m. train on the Colorado & Southern Ry. It is one of the eight daily trains.

Burlington Route

The Trip of a Life Time.

"On my return from Denver I took the fast train, leaving there at 4:00 p. m. and arriving at Chicago at 8:21 p. m. This was the fastest trip for such a distance that I ever made, and, as I understand it, you can run with safety still faster. I have crossed the plains several times before, and the average speed was usually 22 to 25 miles per hour. I think your company is entitled to the greatest credit for increasing the speed to nearly double what it was a few years ago, and that too with the greatest comfort and safety. This was the most satisfactory trip that I ever made in my life, and I am sure that such service as your company gives will very greatly increase the traffic."—(Martin Dodge, Washington, D. C.

Train leaving Denver at 10:00 p. m. is second only to the Chicago Special leaving at 4:00 p. m.

Tickets at Offices of Connecting Lines.

Denver Office, - - 1039 Seventeenth Street

G. W. Vallery, General Agent.

PIANOS For Rent

The Montelius Piano Co.'s

NEW WAREROOMS

8 E. Kiowa St.

OPERA HOUSE

TO-NIGHT!

Mr. Clarence M. Brune presents

MRS. BRUNE

In Sardou's Great Play

Cleopatra

Usual prices of admission.

Reserved seats on sale at the Santa Fe ticket office, Opera House block.

ILLINOIS CENTRAL RAILROAD

The Short Line

Minneapolis, St. Paul, New Orleans, Memphis

and all points in the

South and Southeast.

Best Service—Lowest Rates

| FAST FREIGHT | From All Points East & South in Colorado | FAST FREIGHT |

Our Motto:

Quick Time, Superior Service, Prompt Settlement of Claims.

DENVER OFFICE, 805 17th STREET.

Gazette Want Advertisements

The Gazette has the largest circulation of any newspaper in Colorado outside of Denver. The paid circulation of the Gazette is guaranteed in a bond of $50,000 by the Advertisers' Guarantee Company of Chicago.

GAZETTE WANT ADS.

[illegible] Cents per day per line
[illegible] Cents per line per week.

Prepayment Invariably Required

ANSWERS TO "ADS."

Z.—51, 52, 66, 69
Miscellaneous.—"31," "37," "44," "B," "Student."

WANTED HELP.

WANTED—Sub contractors on the Rock Island between Twist, Texas, and the Canadian river. Seventy miles of good work. Will be let in quantities of one or more miles. Write or wire. The W. R. Stubbs Contracting Co., Lawrence, Kas., or Hartley, Texas.

WANTED—A good live special agent to represent the Prudential Insurance company of America in Colorado Springs. Address applications to J. W. Coffey, 13 North Tejon street.

WANTED—Competent cook with good references. None but most efficient need apply. No washing. G. D. B. Bonbright, [illegible] Wood ave.

WANTED A good dish washer that can wash dishes clean. The McGregor Cafe, 124 East Pike's Peak.

FIRST CLASS cook, no laundry; also good general help. Apply Mrs. Farrar, De Graff building. Tel 546-A.

WANTED—Young girl to help with housework; must sleep at home. References required. 15 East Dale.

WANTED—Strong boy to tend furnace and feed horse twice a day. Apply evenings at 1718 North Tejon.

A GIRL for general housework; must be a good plain cook. Apply mornings, [illegible] North Nevada.

WANTED—Some good boys to carry paper routes. Apply Gazette mailing room.

WANTED—Messenger boys. W. U. Tel. Co. Good salary. Apply 14 North Tejon.

A LADY, alone, will give lady home for light housework. Address T 21 Gazette.

WANTED Girl for general housework; three in family. 510 North Nevada.

WANTED Young girl to care for child. 126 North Cascade.

WANTED—A boy at Korsmeyer and Beeson's.

TWO good solicitors; 210 North Tejon.

WANTED SITUATIONS.

WANTED Position as managing housekeeper by refined and educated widow. References exchanged. Address Mrs. E. Stout, 718 North Sixth street, Colorado City, Colorado.

WANTED—Situation by experienced lady stenographer, has a thorough knowledge of the mining business; can furnish best of city references. Address H 40 Gazette.

WANTED—Situation by a young man with two years' experience in a large insurance office; health good. Address 51 and 52 Bank block.

EXPERIENCED salesman and advertising man wants position. Address D. John, Box 274, Colorado City.

POSITION—Copying clerk by man with family; steady habits; experience. W Gazette.

WANTED—By competent cook and laundress, place in private family, city reference. Address Y 52 Gazette.

CARPENTER wants job work to do; reasonable charges. Address X 36 Gazette.

WANTED—Situation by competent waitress. References. 311 East Boulder.

WAITRESS or second girl wants position in private family. 401 Harrison ave.

WANTED—Day work by widow lady; Rear 501 W. Huerfano street.

WANTED—Day work; 522 E. Costilla.

WANTED HOUSES & ROOMS.

WANTED For man and wife, 7 to 9-room house, unfurnished, or partly furnished, within walking distance of business. North preferred.
C. E. Tyler and Co., 17 North Tejon.

DO YOU WANT A HOME?
Hastings Bros. will build you one and sell it to you on easy monthly payments. No. 22 North Tejon street.

WANTED—To buy a cheap home; must be a full lot, small cash payment; balance monthly. Address P. O. Box 84.

WANTED—Room, unfurnished, with light and heat, near business center, by lady. Address 44 care Gazette.

WANTED—Five or six room modern house in Brookside or Ivywild. Address Box 48 Gazette, stating price.

GOOD TENANT wants 3 to 5-room house, cheap. Address R. D. Gazette.

WANTED MISCELLANEOUS.

WINTER BOARD for horses at the Lansing ranch, good stables, good hay, good pasturage. For terms apply to H. S. Hayward and Co., The Antlers livery, 21 North Cascade.

EVERYBODY to know that we do flat work, such as bed and table linen from 35c to 50c per dozen; special rate to large boarding houses. Star laundry, 115 North Tejon.

THE PANTATORIUM cleans the most delicate fabrics, absolutely without injury. Gent's suits pressed by the month. Prices from $1 up. Pantatorium, 17 East Bijou street.

WANTED—Housekeepers to know that The Elite laundry does flat work such as bed and table linen from 35 to 50 cents per dozen. 117-119 North Tejon st. Tel 163.

LIST YOUR PROPERTY WITH M. H. M'CLURE, 12½ S. TEJON STREET.

WANTED—Properties to sell. I have customers for all kinds of properties. Bring yours in if you want to sell it. J. W. Coffey, 13 North Tejon street.

YOUR OLD MATTRESSES to make over. We make them like new. Mattresses bought and sold and made to order. Booth Bros., No. 9 West Huerfano.

WANTED—Horses to pasture, good feed, living water, good shelter. Called for and delivered free. J. W. Coffey, 13 N. Tejon street.

LADIES AND GENTS to have their shoes polished at the North End Parlor, 115 North Tejon. Open from 7 a. m. to 8 p. m.

WANTED MISCELLANEOUS.

WATCHES, clocks, jewelry repaired. cleaning, $1.00; mainsprings, $1.00. T. M. Butner, 216 North Tejon.

GRAMMER, THE GREAT "KING OF HEALERS," HAS REMOVED TO 914 SOUTH TEJON.

BEST BICYCLES for $20.00. We repair wheels. Neaderhouser, 3 South Cascade.

LIST YOUR PROPERTY WITH M. H. M'CLURE, 12½ S. TEJON STREET.

LIST YOUR PROPERTY WITH M. H. M'CLURE, 12½ S. TEJON STREET.

WANTED—Good buggy cheap. Address 33 Gazette.

TO RENT FURNISHED.

TO RENT Furnished desirable houses in all parts of the city. Come see us.
J. W. Coffey, Phone 376. 13 North Tejon st.

TO RENT—Furnished south room in private family, good location, new house. Address Z. 30, Gazette.

ROOM cheap; gentleman; 712 W. Cucharas street.

TO RENT—Furnished south room without board in a private family. North Cascade avenue. Address Y 45 Gazette.

SUNNY well furnished rooms, opposite Loretto academy. 50 Sierra Madre.

LARGE sunny front room, with or without board; no children; terms reasonable; north end. Address Z 28 Gazette.

TO RENT Two rooms completely furnished for light housekeeping; cheap; north end. Address Box 46 Gazette.

TO RENT—Elegant suite of rooms, ground floor, private entrance, bath. 26 Boulder Crescent.

FOUR room furnished, modern flat, balcony, laundry, gas range, $25. 2018 North Tejon.

FURNISHED rooms, light housekeeping or otherwise. 1519 North Tejon. Modern.

TO RENT—Large, well lighted room, near 22 North Tejon street. Hastings Bros.

TO RENT—Furnished rooms for light housekeeping, two adults. 719 High st.

FURNISHED rooms for housekeeping, bath, hot water, etc. 16 North Oak.

TWO FURNISHED ROOMS for light housekeeping. [illegible] N. El Paso street.

TO RENT—Bright sunny rooms, bath and electric light. 119 East St. Vrain.

TO RENT Two rooms for light housekeeping. 14 North Oak street.

FOR RENT—House of five furnished rooms. 409 N. Nevada Ave.

FOR RENT—Two furnished rooms, housekeeping. 1117 Colorado Ave.

TWO furnished rooms for light housekeeping. 520 East Bijou.

TO RENT—Furnished four-room house. Call [illegible] North Corona.

BED ROOM with closet, cheap. 118 East Cimarron.

THREE rooms furnished. 26 West Rio Grande.

MODERN sunny rooms with board, close in. 501 North Weber.

TO RENT—Front room for housekeeping; 509 Colorado avenue.

THREE ROOMS, housekeeping. 17 East Costilla.

TO RENT BUSINESS.

TO RENT—Upright piano forte. Hastings Bros., 22 North Tejon.

TO RENT—Desk room. Hastings Bros. 22 North Tejon.

TO RENT UNFURNISHED.

WANTED—To rent modern cottage of five or six rooms, close in, unfurnished. Address P. O. box 1154.

TO RENT—Two new eight room houses, close in, all modern, for rent. Apply to 509 West Bijou.

FOR SALE—Lease of nine room house, north, modern, cheap if sold at once. Box 47 Gazette.

UNFURNISHED five rooms, hall, bath and cellar, new house. 1033 Washington avenue.

TO RENT—Five room house, close in. Apply 513 East Pike's Peak.

TO RENT—One room house, $5 per month. Apply 513 East Pike's Peak.

FOR SALE REAL ESTATE.

FOR SALE—5-room house, full lot, one block from car line, east side, price $1,250. Small amount down, balance in payments on more than rent.
FOR SALE 6 room house and bath, cellar, sewer connection, barn, good size lot, north end, price $2,500.
FOR SALE—A choice corner, close in, on South Cascade, full lot, improved, price $3,600.
FOR SALE Choice lot on east Willamette, $600.
Other properties for sale in all parts of the city.
List your property with me
M. H. McClure, 12½ S. Tejon.

Good resturant at the right price, well located; doing good business.
Good dairy business with 50 cows.
We have others. If you want a business call on us
JONES AND DRAKE.
Phone 157. 27 North Tejon.

FOR SALE $550 cash buys 5-room house, 123 Lincoln, East Colorado City, near car line. A bargain. Address T. L. Lingle, Colorado Springs.

W. L. COOK.
Real Estate, Mining Investments and Loans.
13 Durkee Bldg. Tel 231.
J. J. Connor, City Agent.

FOR SALE REAL ESTATE.

OWN YOUR OWN HOME.
W. W. Williamson can satisfy you in improved or unimproved properties.
$4,500 8 room modern house, lot 50x190, close in, near new court house.
$5,750—Improved property on Tejon street, lot 50x190, south. Pays $60 per month rent at present. A good investment.
$3,600 8-room modren house, east front, North Nevada Ave. in best residence portion of north part of city.
$5,500—10-room modern house, barn, 50x190 lot, all in first-class condition. Best part of North Weber st.
$3,650 6-room modern house coal and gas ranges, 50x190 lot, good condition. North Weber st.
$300—Full sized lot, south front, Colorado Ave.
$500—Full sized lot, south front, East Monument street.
Good residences and vacant lots in all parts of the city.
Lots in Williamson's addition to Ivywild. All lots sold with building restrictions.
Fire, tornado, plate glass, liability, burglary, life and accident insurance written. Go your bond.
MONEY TO LOAN.
Charter member Colorado Springs Mining stock association.
W. W. Williamson,
Tel. 476A. 25½ N. Tejon St.

KENNEDY, STOTE AND CO., 9 North Tejon street.
If you want a bargain in inside city property, here it is:
North Tejon street, south of college; east front, 100x190 feet, fine 10-room modern house and barn, in the very heart of the best residence portion of Colorado Springs. This property is worth $15,000; you can purchase the entire property today for $11,000. Come in and talk it over.
Here's a chance to get a cozy home on the west side: Corner lot, 6-room house, good barn; this is a bargain; [illegible].
Lot on North Weber street, 50x190; only twelve blocks up; a bargain at $1,050.
We are agents for only the best fire insurance companies. You cannot afford to be without fire protection.
Money to loan at 6 and 7 per cent.
KENNEDY, STOTE AND CO., 9 North Tejon street.

SOME SPECIALS
FOR SALE AND TRADE—
MANITOU—Two lots with 10-room house, $2,450; furniture included, $2,800; ½ cash; balance 7 per cent. Property cost $5,200.
WEST SIDE—New 6-room house, bath, coal range and gas range, electric light, will rent for $25.00; only $1,850.
CANON CITY—Two story brick house, 8 rooms and bath, cellar, hot and cold water on both floors, lot [illegible], price [illegible]. Will trade for Colorado Springs property.
WEST SIDE—Five rooms and bath, sewer connection, wired for electric lights, steel range, terms to suit, $2,000.
KNOB HILL—[illegible] foot lots, [illegible], best corners, on car line and water main, $300.
First class Chicago improved and unimproved property for trade for Colorado Springs property.
CHAS. P. BENNETT,
Real Estate, Loans, Insurance,
5 Pike's Peak ave.

SCHISLER, SPICER & SKINNER.
Real Estate and Mining Brokers.
16 South Tejon street.
The place where bargains can always be found. See us before you buy.

10-acre garden tract, under ditch, near city	$2000
20-acre tract in city limits	5000
2½-acre tracts, adjoining city	500
3-room house, 50x190; easy terms	550
8-room house; large barn and 4-room house, 100x190, corner	3000

Any line of business you want; we have them all, of every description and any price.

3-room house, new, south, on terms	$1100
4-room house, rents for $18 per month	[illegible]
7-room new house, close in, terms	1900
Two 2-room houses, rents for $16	500

A choice list of vacant lots on easy terms.
Yours for business,
Schisler, Spicer and Skinner.

FOR SALE—
$1,750 Each, 2 new houses, bath and range, lots 40x90; close in, west.
$1,500—Four rooms and bath, finished, four more rooms can be finished, lot 50x125; well located, east side; easy terms.
$2,800—Six rooms, new, close in, west, with bath, range, lights, cellar, lot 50x140, very reasonable terms.
$ 850 Gives you clear title to a neat 3-room cottage, shop, full lot, La Vergne, a snap.
$1,650—Four room cottage, full lot, good barn, south front, lawn and shade.
$1,575—Four room cottage, lot 50x190, out buildings, fences, lawn, etc.
$2,150—Five rooms, bath, lawn, shade, good lot, well located.
C. E. Tyler and Co.
17 North Tejon.

BERT WISE,
Real Estate, Rooms 14-15 113½ E Pike's Peak Avenue.
Although we have been here but a short time, we have already been designated a "mover." We rather like it, and if you will list your property with us, which you wish to rent or sell, we will try and make good the appellation and see that "action" is had soon. Action means life for you as well as for me, and life is what we all want. List your property with us and let's make things lively for a while. I have control of a few unoccupied and unfurnished houses for rent. Also some office rooms. Come quickly if you want one. Several furnished houses for rent or sale. Also vacant lots all over the city.
Yours for business,
Bert Wise.

FOR SALE—

4-room cottage, east side	$1,000
New 5-room modern cottage, west side	1,700
6-room modern cottage, east side	1650
6-room cottage, all modern improvements, north end, easy terms	2750

ALEX ADAMS,
Room 5, 21 So. Tejon.
'Phone 481-A.

A. L. RICH AND CO.
have
A bargain in 4-room house and FIVE ACRES FINE BOTTOM LAND joining. This is a snap. Get prices.
ALSO
Four room house, small payment, balance easy.
Several vacant lots on easy terms, good location.
We are adding daily to our lists. Come in and we will show you what we have. 104 East Pike's Peak avenue.

I HAVE A SNAP in nine building lots on east side. [illegible] terms. J. W. Coffey, 13 N. Tejon street.

THE DOWNFALL OF SWIPES, THE BURGLAR.

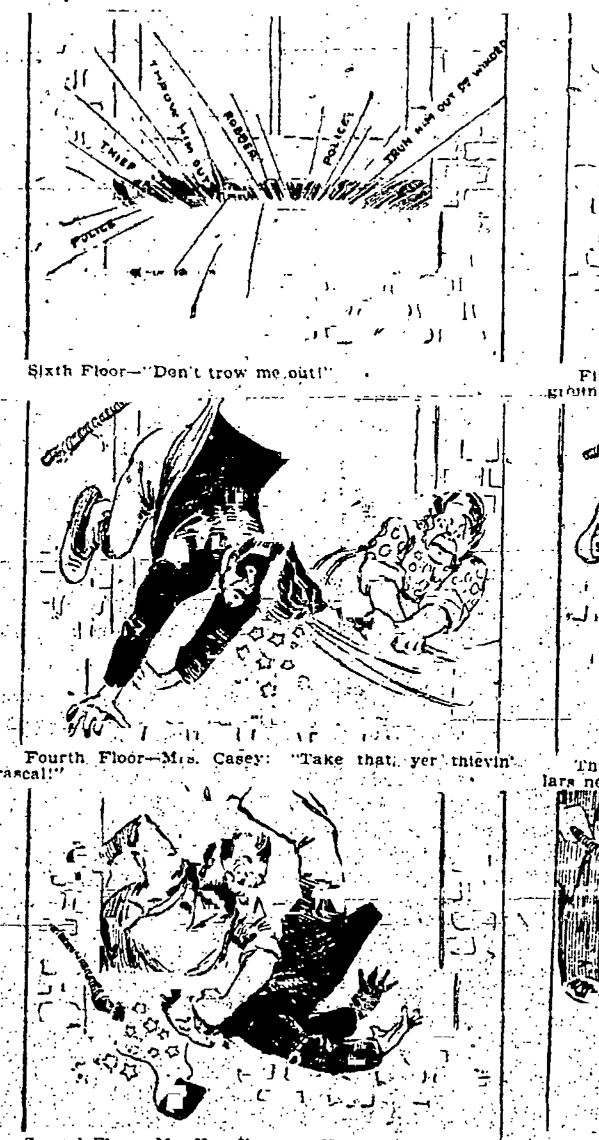

Sixth Floor—"Don't trow me out!"
Fifth Floor—"Holy sufferin'! It's five stories from de ground!"
Fourth Floor—Mrs. Casey: "Take that, yer thievin' rascal!"
Third Floor—Mrs. Johnston: "Ah doan lak no burglars nohow!"
Second Floor—Mr. Van Duzer: "Yust wait; I gits you a couple more!"
First Floor—"Take me ter de hospital, gents!"

FOR SALE REAL ESTATE.

FOR SALE.

6 rooms, new, bath etc., west side	$2000
[illegible] rooms, bath etc., west side	2000
4 rooms, bath etc., west side	1350
5 rooms, bath etc., north	2500
7 rooms, bath etc., east	3150
8 rooms, bath etc., west	2800
5 rooms, bath etc., west	1850
5 rooms, bath etc., east	2200
6 rooms, bath etc., west	3000
6 rooms, bath etc., west	2400
8 rooms, bath etc., north	4500
6 rooms, bath etc., west	2600
9 rooms, bath etc., north	3500

Most of these houses are fully modern.
IRVINE & COTTEN,
23½ N. Tejon.

FOR SALE—
Fine corner lot, close in, with a 15-roomed modern house; just the place for roomers and boarders, $7,500.

14-roomed modern house, close in	$5500
7-roomed house, bath and barn	1550
4-roomed house, nearly new, west	1200
6-roomed house, east side	1250

See my list before buying.
N. W. Terrill,
23 North Tejon street.

FOR SALE
Acreage Tracts

One 10-acre tract	$1000
One 12-acre tract	1250
One 12-acre tract	1500
One 15-acre tract	3000

Joining city limits, convenient to city water.
C. E. TYLER & CO.,
17 N. Tejon.

A BARGAIN—36 acres with small house and barn, within two miles of court house, Carlsbad, N. M., on Pecos river, under irrigation; ideal suburban home for gardner, stockman or invalid; free range adjoining. $2,000 easy terms. J. W. Coffey, 13 N. Tejon street.

TO TRADE—
Three fine city properties in Idaho.
Fine general store in Oregon.
For good improved Colorado Springs property.
A. L. Rich & Co.,
104 East Pike's Peak ave.

FOR SALE
A tract of ground, close in, [illegible] feet, fronting on three streets, a good 4-room house, outbuildings, etc. $3,200.
C. E. Tyler and Co.,
17 North Tejon.

FOR SALE
A neat little business can be handled at your own home. Takes only $500 and pays well.
We have other business chances.
C. E TYLER & CO.

A BIG SNAP.
One strictly modern 7-room house and nice 4-room house in rear, full lot, north. A big bargain at $2,400.
Riedel, Torrey and Co.
'Phone 490-B. Exchange Bank block.

J. W. COFFEY.
REAL ESTATE.
LOANS AND INSURANCE.
13 NORTH TEJON. PHONE 376.

FOR SALE—Cheap, a first class, medium weight set double harness and collars; used but one year. 1302 North Weber.

FOR SALE Desirable lots on easy terms. Hastings Bros., 22 North Tejon.

FOR SALE—HORSES, BICYCLES.

GOOD TEAM surrey horses, fine road mare, good looker and can go some; gray, 1300 lbs., work horse, saddle pony, cheap. Large two horse phaeton, road wagon and buggy. P. O. Box 461.

FOR SALE—Cheap, one saddle horse. 19 East Willamette street.

FOR SALE—Bicycle, cheap. 519 North Oak.

BOARD AND ROOMS.

PLEASANT rooms, home cooking, no invalids. 715 North Nevada. Mrs. A. H. Atkinson.

NICELY furnished room, bath and board. 905 North Wahsatch avenue.

EXCELLENT Sunday dinners served at 205 East Pike's Peak.

SOUTH rooms with board. 603 North Nevada.

ROOMS with board. 631 North Weber.

FOR SALE MISCELLANEOUS.

FOR SALE—Nice hens ready for laying; must sell to make room for breeding stock. Address Cheyenne Poultry Farm, 914 Cheyenne Road.

FOR SALE—Thirty high and medium-grade Belgian hares. F. A. Perkins, 120 N. Tejon street.

FOR SALE—Thoroughbred Barred Plymouth Rock eggs for hatching. C. E. Perry, 218 South Tejon.

FOR SALE—Furniture, stoves, household goods, Victor bicycle, etc. 422 West Platte.

CALHOUN AND MARTIN, contractors and builders. Office 26 South Tejon.

LOST.

LOST—Small red enameled openfaced watch in Ivywild. Return to 116 E. Las Animas and receive reward.

LARGE BAY gelding, foretop braided, scar on left hip. Return to 1 and 2 De Graff Bldg. $25.00 reward.

LOST—Sterling bicycle, No. 134, model 52. Return to room 16 Durkee building and receive reward.

STOLEN—Sterling wheel No. 3702. Reward if returned to room 11 El Paso Bank blk.

FOUND.

FOUND—Navy blue overcoat, near Broadmoor. Call at 809 Colorado ave.

DRESSMAKING

DRESSMAKING Wanted engagements in families by the day by competent dressmaker formerly with Mme. Alecia. Address Miss Grimme care of Mme. Alecia, [illegible] South Tejon st.

FRENCH dressmaker at 30 East Huerfano. Will sew by the day. Mme. Jaget.

DRESSMAKING. Children's clothing a specialty. Miss Alexander. 311 East Bijou street.

DRESSMAKING by experienced dressmaker. 715 Cooper avenue.

PROFESSIONAL.

PRIVATE sanitarium, medical, surgical and maternity cases, home comforts, professional care. Mrs. Weatherhead, 1901 North Tejon. Tel. 561-B.

W. M. SWIFT, attorney, probate and corporation work a specialty. 7 Exchange Bank block.

J. KAISER, landscape gardener and grader. [illegible] Bear Creek road. P. O. Box 81.

W. F. HUNT—Piano tuner, 112 Pike's Peak.

FURNITURE FOR SALE.

FOR SALE—Standard upright piano. Come and see it. 631 East Kiowa.

FOR SALE—French plate mirror, Florentine frame. 1705 North Tejon.

FOR SALE—Upright piano. 214 East Rio Grande.

MISCELLANEOUS.

PUBLIC TYPEWRITING—All kinds of typewriting done on Remington typewriter at reasonable rates at Chamber of Commerce. No. 1 Pike's Peak avenue, corner Cascade.

EDUCATIONAL

A CLASS is being formed for those desiring to study kindergarten methods. Apply to Miss Hellen E. Smith, 219 E Bijou street or to Miss Henry's school.

COLORADO SPRINGS ACADEMY FOR BOYS Winter term begins January 2. Prof. J. B. Walton, A. M., principal. Kinnikinick, corner Cache la Poudre and Tejon streets.

PRIVATE lessons, all grades. Miss Hinchliff, 5 Boulder Crescent.

CLAIRVOYANT

MADAM BELL, the great clairvoyant and palmist. Her equal has never been found for giving correct and truthful life readings. She lifts the dark veil of the past and penetrates the mysteries of the future. Rooms 1 and 2, 20 South Tejon street.

INSURANCE

INSURANCE.
Fire, life, health and accident insurance.
A. L. Rich and Co.,
104 Pike's Peak.

LIFE insurance policies bought cash. Life Ins. Inv. Co., Box 815, Denver.

TO TRADE.

NEW 6 room modern house, full lot, unincumbered, located on west side. Will trade for property in north end and pay cash difference.
Irvine and Cotten,
23½ N. Tejon St.

TO TRADE—Gold watch or leather couch for bicycle. After 6 p. m., 1602 Lincoln avenue.

TO TRADE—Six room, thoroughly modern house in Brookside for vacant property. Hastings Bros., 22 North Tejon street.

WANTED—To trade a lot for carpenter work or common labor. H. B. Quinby, 517 Colorado avenue, Colorado City.

WANTED—To trade almost new Remington typewriter—what have you? Box 41, Gazette.

MINES AND MINING.

ALFRED HARVEY—Mining engineer, P. O. Box 971, Denver, Colo. Mines examined. Mill construction.

FOR SALE—Franchise of 1,000,000 corporation. Fletcher Inv. Co., Cripple Creek.

FOR SALE 3¼ acres patented on Gold hill. Fletcher Inv. Co., Cripple Creek.

TO LOAN.

KENNEDY STOTE & CO.,
9 NORTH TEJON STREET.
We have money to loan at 6 and 7 per cent.
Kennedy, Stote & Co.,
9 North Tejon.

MONEY TO LOAN on chattels, household goods, pianos or any good security. M. Finkelstein, room 20, First National Bank building.

INVESTMENT AND LOANS.
Fidelity Savings Association.
A. L. Rich and Co.,
104 Pike's Peak ave.

TO LOAN—Various sums at 6 to 8 per cent. Wm. G. Shapcott, room 4, Gazette building.

Tourist Rates to Texas.
Houston and return, $41.50.
Galveston and return, $43.50.
San Antonio and return, $41.20.
Corpus Christi and return, $47.20.
Via Colorado & Southern railway, and on sale every day, return limit June 1. The shortest line to all points in Texas, Mexico, Louisiana and Southeast.
City Ticket office, 15 N. Tejon street. Phone 21.

You Are Correct
In the statement that the dining car service on the Rock Island is the very best in America and the entire train service is up to the same standard.
It don't cost any more to travel via this line than the others either. Make your arrangements for your trip through to destination at City Ticket office, No. 12 Pike's Peak ave.
Also steamship tickets via all conference lines to Europe.
W. W. Wood, Gen. Ag't Pass. dept.

3 Through Trains Daily 3
To Pacific coast over Rio Grande R. R. Office, 16 N. Tejon street.

Going to California?
Rio Grande trains, 10:20 a. m., 11:05 a. m. and 10:37 p. m. Through Pullmans, dining cars and tourist sleepers. Office, 16 North Tejon street.

BUSINESS CHANCES.

ROOMING HOUSES.

9 rooms, close in	$350
8 rooms, close in	[illegible]
7 rooms, close in	[illegible]
10 rooms, Pike's Peak avenue	625
13 rooms, Tejon street	800
11 rooms, Pike's Peak avenue	1500
A nice family hotel	3000
A fine hotel, mountain town	2500

RESTAURANT—
One of the best restaurants in town, big trade. $1,400.
Riedel, Torrey and Co.,
'Phone 490-B. Exchange Bank block.

FOR SALE $1,200, furnishing goods and notion store. Fine location, big cash trade. For particulars address Box 373, Montrose, Colo.

HASTINGS BROS.
Have lots from $150 to $500 on which they will build you a home and sell it to you on small monthly payments.

LEGAL NOTICES

Notice of Stockholders' Deferred Annual Meeting.

Notice is hereby given that a deferred annual meeting of the stockholders of The Sedan Gold Mining company will be held at the office of the company, Room 27, Giddings building, Colorado Springs, Colorado, January 31, 1901, at 4 o'clock p. m. for the purpose of electing directors to serve until the next ensuing annual election of directors and until their successors shall have been elected and qualified, and for the transaction of such other business as may properly come before said meeting.
Books for the transfer of stock will close January 21, 1901, at 4 o'clock p. m., and reopen two days after the final adjournment of the meeting.
Dated at Colorado Springs, Colorado, December 31, 1900.
By order of the board.
William P. Sargeant, Secretary.

Annual Stockholder's Meeting.

The annual meeting ofthe stockhoders of The Sumpter Gold Mining Co. will be held at rooms 54, 55 and 56, Postoffice block, Colorado Springs, Colo., on Saturday, January 26, 1901, at the hour of 3 o'clock p. m. for the purpose of electing a board of directors and for the transaction of such other business as may properly come before said meeting.
The books for transfer of stock will close January 21 and remain closed until after the adjournment of said meeting.
S. B. Carrington, president.
Chas. E. Snyder, treas.

Notice of Stockholders' Annual Meeting.

The regular annual meeting of the stockholders of the Alert Gold Mining company will be held at the office of the company, [illegible] Postoffice block, Colorado Springs, Colo., on Tuesday the 5th day of February, A. D., 1901, at 4 o'clock p. m. for the purpose of electing a board of directors and transacting any and all business that may properly come before the meeting. The books for the transfer of stock will close at 12 o'clock noon, Friday, the 1st day of February, A. D. 1901, and reopen February 6, 1901.
Attest: W. H. Reynolds, President.
J. W. D. Stovell, Secretary.

Stockholders' Meeting Portland Gold Mining Company.

Colorado Springs, Colo., Jan. 4, 1901.
Notice is hereby given that the annual meeting of the stockholders of The Portland Gold Mining company, for the election of directors and the transaction of such other business as may properly come before said meeting, will be held at the office of the company, with Messrs. Ross and Ross, in Council Bluffs, Iowa, at twelve (12) o'clock, noon, on Monday, February 4, 1901.
Transfer books will be closed at noon, January 21, 1901, an reopened on the morning of the 5th of February, 1901.
Frank G. Peck, Secretary.

Notice of Stockholders' Meeting.

The annual meeting of the stockholders of the Bank Building association, for the election of directors, and for the transaction of such other business as may properly come before said meeting, will be held at the office of the association in the First National bank at Colorado Springs, on Friday, January 25, 1901, at three (3) o'clock.
Wm. F. Greenwood, Secretary.

Sale of Bonds City of Colorado Springs.

Colorado Springs, Colo., 2nd of January, A. D. 1901.
Sealed bids for Colorado Springs Refunding Water Bonds to the amount of $190,000, due in thirty years, payable in fifteen years, at the option of the city, bearing interest at the rate of four per cent. per annum, will be received by the city clerk of said city up to 7:30 o'clock p. m., Monday, February 4th, 1901. Certified check for Five Thousand ($5,000) Dollars must accompany each bid.
Said bonds shall be dated February 1, 1901.
The city council reserves the right to reject any and all bids.
By order of the city council.
I. S. Harris, city clerk.

TRAINS TO DENVER
Colorado and Southern Ry.
4:40 a. m.
5:50 a. m.
7:25 a. m.
[illegible]
10:35 a. m.
11:50 a. m.
3:40 p. m.
6:20 p. m.
City ticket office, 15 North Tejon street. Phone 21.

Miners and Prospectors Excursion New Mexico and Arizona.
The Santa Fe will run another excursion to New Mexico and Arizona at one cent per mile for round trip. Tickets good to leave Tuesday p. m. or Wednesday a. m., Feb. 5 and 6. Tickets for continuous passage going and to March 7 returning, with stop overs.
C. C. Hoyt, City Passenger Agent.

Tourist Rates to Texas
Houston and return, $41.50.
Galveston and return, $43.50.
San Antonio and return, $41.20.
Corpus Christi and return, $47.20.
Via Colorado & Southern railway, and on sale every day, return limit June 1. The shortest line to all points in Texas, Mexico, Louisiana and Southeast.
City Ticket office, 15 N. Tejon street. Phone 21.

The Best Service to Denver
is via Colorado & Southern Ry. Sixteen passenger trains daily between Colorado Springs and Denver. City Ticket Office, 15 N. Tejon street.

Eight Fast Trains Each Way Daily
Between Colorado Springs and Denver, on the Colorado & Southern Ry. It is the best line. City ticket office, 15 N. Tejon street.

RAILROAD TIME TABLES.

DENVER AND RIO GRANDE R. R.

Important change in time.
—(South and West.)—
No. 5—For Pueblo, Canon City, Leadville, Salt Lake, San Francisco and Portland. Leaves ... 1:23 a. m.
No. 1—For Pueblo, Canon City, Leadville, Salt Lake, San Francisco, Portland and local points, leaves ... 11:58 a. m.
No. 9—For Pueblo and Canon City, leaves ... 4:12 p. m.
No. 11—For Pueblo, Kansas City, St. Louis, leaves ... 5:47 p. m.
No. 3—For Pueblo, Leadville, Glenwood, Salt Lake, Ogden and Pacific coast points, leave ... 10:37 p. m.
No. 15—For Cripple Creek, Gunnison, Ouray and Grand Junction, leaves ... 12:07 a. m.
—(For Denver and East.)—
No. 16—From Cripple Creek, Gunnison, Ouray, New Mexico, Durango and Alamosa, leaves ... 4:30 a. m.
No. 6—From California and Utah for Chicago, leave ... 7:05 a. m.
No. 12—From St. Louis, Kansas City and Pueblo, leave ... 9:33 a. m.
No. 3 From California, Oregon, Utah and Colorado points, leave ... 3:21 p. m.
No. 10—From Pueblo and Canon City, leave ... 3:30 p. m.
No. 4 From California, Oregon, Idaho, Montana, Utah and Colorado points, for Chicago, leave ... 6:51 p. m.
—(Manitou Branch)—
Leave Colorado Springs 8:15 a. m., 12:05 p. m., 5:50 p. m.
Leave Manitou, 7:15 a. m., 9:00 a. m., 11:55 p. m.
Note Fifteen minutes run between Colorado Springs and Manitou.

"THE COLORADO ROAD."
The Colorado & Southern Ry.
Depot—East Pike's Peak Avenue (Union Passenger Station)
—(North Bound.)—
No. 9 For Denver and Central City ... 4:40 a. m.
No. 11—For Denver, Boulder, Ft. Collins ... 5:50 a. m.
No. 5 For Denver, Boulder and East ... 7:25 a. m.
No. 1—For Denver, Chicago, St. Louis ... 11:50
No. [illegible]—For Denver via Manitou Junction ... 8:00 a. m.
No. 607—For Denver and East ... 10:35 a. m.
No. 603 For Denver ... 3:40 p. m.
No. 3 For Denver, Chicago, St. Louis and East ... 6:20 p. m.
(South Bound)
No. 8 For Pueblo ... 6:00 a. m.
No. 10—From Denver (arrives) ... [illegible]
No. 4 For Pueblo ... 11:00 a. m.
No. 2 For Pueblo, Trinidad and Texas ... 2:20 p. m.
No. 602—For Pueblo ... 6:20 p. m.
No. 6—For Pueblo and Chicago ... 10:20 p. m.
No. 12—From Denver (arrives) ... 11:15 p. m.
No. 14 From Denver, via Manitou Junction (arrives) ... 7:00 p. m.
G. M. Jacobs, Commercial Agent.
Phone 21. 15 N. Tejon St.

ATCHISON, TOPEKA & SANTA FE RAILWAY.
(Santa Fe Route.)
Union Passenger Station, East Pike's Peak Avenue.
Time table December 27, 1900.
SOUTH AND EAST BOUND
From Denver to Cripple Creek ... 2:15 a. m.
From Denver to Kansas City and Chicago, and to California and New Mexico ... 6:00 a. m.
California Limited ... 11:00 a. m.
To Pueblo, except Sunday, (mixed train) ... [illegible]
Denver to Pueblo ... 2:30 p. m.
Denver to Kansas City and Chicago ... [illegible]
Denver to Kansas City and Chicago, (Very fine vestibuled, electric lighted) ... [illegible]
NORTH BOUND.
[illegible] to Denver ... [illegible]
Denver, Boulder and Fort Collins ... 5:00 a. m.
From Chicago and Kansas City to Denver, also brings sleeper from La Junta with California passengers ... [illegible]
To Denver (via Elizabeth) ... 3:00 a. m.
Pueblo and Denver Express ... 10:35 a. m.
From Texas to Denver ... 11:50 a. m.
From La Junta to Denver ... [illegible]
Pueblo to Denver ... [illegible]
C. C. Hoyt, City Passenger Agent.
15 N. Tejon street, Opera House block.
A. E. Ford, Station Agent.

COLORADO MIDLAND RAILWAY.
Time Card.
WEST BOUND.
No. 3 Salt Lake and San Francisco, limited, leaves ... 12:01 a. m.
No. 9 Cripple Creek and Victor Express, leaves ... [illegible]
No. 7 Cripple Creek and Victor Local, leaves ... 7:15 a. m.
No. 5 Leadville, Glenwood, Salt Lake and San Francisco Express, leaves ... 11:05 a. m.
EAST BOUND.
No. 10—Cripple Creek and Victor Exp. arrives ... 3:40 a. m.
No. 6 San Francisco, Salt Lake and Glenwood Express, arrives ... 5:48 a. m.
No. 8 Cripple Creek and Victor Local, arrives ... 10:15 a. m.
No. 4 San Francisco and Salt Lake Limited, arrives ... 2:15 p. m.
City Ticket Office, 13 N. Tejon st.
Chas. Chandler, City Passenger Agent.

THE MISSOURI PACIFIC.
Lv. 5:47 pm Colorado Springs Ar. [illegible]
Ar. 7:00 pm ... Pueblo ... Lv. 8:10 a. m.
Lv. 7:20 pm ... Pueblo ... Ar. 7:50 a. m.
Ar. 5:40 pm ... Kansas City ... Lv. 10:00 a. m.
Lv. 8:00 pm ... Kansas City ... Ar. 7:10 a. m.
Ar. 7:10 am ... St. Louis ... Lv. 9:15 pm
The best line. Only one change of cars between Colorado and New York City, in Union depot—no transfer. Through Pullman palace buffet sleeping coaches and free reclining chair cars. All trains lighted with the famous Pintsch gas light and heated with steam (no danger of fire.)
J. M. Ellison Pass. & Tkt. Agt.
H. Wildman, [illegible] Tejon St.
Tel. 21. No. 15 N. Tejon St.
Ticket Agent, Union Depot.

THE ROCK ISLAND ROUTE.
—(Leave Colorado Springs.)
No. 6 Vestibuled Limited from Chicago and St. Louis, via Kansas City, St. Joe and Omaha ... 8:40 a. m.
No. 16 Kansas City, St. Joe, Omaha and St. Louis ... 3:35 p. m.
No. 8—Limited to Pueblo ... [illegible]
—(Arrive Colorado Springs.)
No. 5—Vestibuled Limited from Chicago ... [illegible]
No. 9 Fast Express from Chicago ... [illegible]
W. W. Wood, Gen'l Agt.

FAST TRAINS.
On the Colorado and Southern Railway.

	Lv. Colorado Springs.	Ar. Denver.
No. 9	4:40 a. m.	7:00 a. m.
No. 11	5:50 a. m.	8:10 a. m.
No. 13	8:00 a. m.	11:00 a. m.
No. 5	7:25 a. m.	10:00 a. m.
No. 1	11:50 a. m.	2:15 p. m.
No. 607	10:35 a. m.	12:50 p. m.
No. 603	3:40 p. m.	6:10 p. m.
No. 3	6:20 p. m.	8:45 p. m.
		Ar. Pueblo.
No. 8	6:00 a. m.	7:15 a. m.
No. 4	11:00 a. m.	12:10 p. m.
No. 2	2:20 p. m.	3:45 p. m.
No. 602	6:20 p. m.	7:35 p. m.
No. 6	10:20 p. m.	11:30 p. m.

G. M. Jacobs, Com. Agt.
City Ticket Office, No. 15 N. Tejon street. 'Phone 21.

Winter Tourist Rates.
To all eastern and southern winter resorts via Great Rock Island route. See us to your arrangements at City Ticket office 12 Pike's Peak avenue.

NewspaperArchive.com

BRIEF CITY ITEMS.

DAILY WEATHER RECORD.

The following meteorological report is furnished by the Colorado College weather bureau. Observations recorded in local time:

Jan. 22, 6 p. m., to Jan. 23, 6 p. m.

Temperature at 6 a. m.	[illegible]
Temperature at 12 m.	42
Temperature at 6 p. m.	35
Maximum temperature	39
Minimum temperature	5
Mean temperature	31
Max. barometric pressure, inches	24.08
Min. barometric pressure, inches	24.01
Mean velocity of wind, per hour	5
Max. velocity of wind, per hour	16
Relative humidity at 6 a. m.	51
Relative humidity at 12 m.	33
Relative humidity at 6 p. m.	50
Mean relative humidity	41
Mean dew point	17
Precipitation in inches	0

WEATHER FORECAST.

Washington, Jan. 23.—Forecast for Colorado: Fair Thursday, colder in eastern portion; northerly winds, becoming variable; Friday fair.

The Colorado Springs Transfer Co. moves, packs and stores household goods.

New cut glass in Ashby's window.

Half soling men's shoes 65c; ladies', 45c. Douglas Shoe store, 12 E. Huerfano.

ALAMO DANCE tonight.

Dust-proof rooms for storage. Furniture packed. Padded moving vans Wandell & Lowe, 112 Pike's Peak.

FOURTH SECTION—The Fourth section Ladies' Aid of the First M. E. church will meet Thursday afternoon at Mrs. Shimp's, 811 N. Corona.

CUMBERLAND AID—The Ladies' Aid of the Cumberland Presbyterian church will meet at the church Thursday, Jan. 24, at 2 p. m.

LADIES' AID—The Ladies' Aid society of St. Paul's M. E. church will meet on Thursday at 2:30 p. m., with Mrs. Wallace, 16 West Last Animas street.

W. C. T. U.—The regular meeting of the Frances Willard W. C. T. U. has been postponed. A parlor meeting is to be held today with Mrs. Gilbert and Mrs. Barlow, 402 Mesa road at 3 o'clock.

EXHIBITION AND SALE On Friday January 25 at Alamo hotel, Colorado Springs of decorative art embroideries from Boston. Also burnt wood novelties and French arrangements for the hair.

SON LIVED HERE—Stephen P. Myres, the contractor, who died in Louisville, an account of which appeared in the dispatches yesterday, had a son living here. He is Dr. G. W. Myres, who has been here since August.

TURKEY DINNER—The ladies of St. Stephen's church will serve a dinner of hot roast turkey, chicken salad and ice cream at the guild room of the church this evening from 6 to 8. Admission free; dinner 50 cents. All are cordially invited.

DIED IN DENVER Mrs. Lizette P. Whitworth, mother of Mr. J. W. C. Seymour of this city, died in Denver Monday, Jan. 21. Funeral arrangements are being completed and the burial will probably occur in this city. Due notice will be given.

UNITY CLUB LECTURES—Rev. William H. Fish, Jr., will give the second of the lectures announced in connection with the Unity club course in All Souls church, corner of Tejon and Dale streets, at 8 o'clock this evening. Subject: "Martin Luther." All interested are cordially invited.

LENNOX BUILDING—Mr. John Lennox is moving his old residence in the 300 block on North Tejon street. It is to be taken to the corner of Cache la Poudre and Corona streets and will be refitted and improved. Mr. Lennox contemplates the building of a business block on the old site but has not settled his plans. He does not propose to start work however until the labor situation is improved in this locality.

HANDSOME BILLY—When Mr. J. L. Nelson was at the Federation of Labor meetings in Louisville he met Mr. O. R. Jarrett of Asheville, N. C., and asked him to get a piece of wood for a policeman's billy. Yesterday it came, all made up, and is a fine stick. It is made of dogwood that was cut on Biltmore, the George Vanderbilt place. Mr. Nelson presented it to his friend, Policeman Ed. Knapp, who prizes it highly.

WILL BE CARED FOR—Rod S. King was turned over to friends from Denver yesterday where he will be cared for by his friends. King is a well known engineer and for some time has been connected with the state engineer's office. Two years ago he was the private secretary of Governor Adams. Tuesday night he was picked up at the Santa Fe depot and is evidently mentally unbalanced. Judge Stimson, an old friend said that King has been working very hard and undoubtedly has broken down under the strain. He will be cared for in Denver.

JAIL BOARDERS—The El Paso county jail is harboring the "Gavin" crowd, recently arrested in Elbert county. Sheriff Putnam came down yesterday with four men chained together, and will board them with Sheriff Goddard. The men are J. J. Connors, Wash Morrison, Frank C. Sherwood and Charles Gavin. They are known as the Gavin crowd and are a gang of robbers that has long been wanted. They were taken in the act of burglary. It was one of the best captures made in this state in a long time.

TO RAISE BRIDGES—The county commissioners drove up Ute Pass yesterday to make an inspection of the road. They found it in good condition, but decided to raise some of the bridges to avoid the expense of replacing them after the spring floods. The water last spring carried away a number of these and damaged the road considerably. The road has been entirely repaired and is in good shape, but some of the bridges are not expected to withstand a heavy flow of water and the commissioners have decided to put them out of the water's reach.

CHEYENNE TRIBE—Cheyenne Tribe No. 44, Improved Order of Red Men, will give a social and dance tonight at Woodmen hall.

DEED FILED—Frederic R. Hastings has sold to Jerome C. Graham, lot 8 in block 2, town of Brookside, for $3,000. The deed was filed for record yesterday.

NEW COMPANIES—Articles of incorporation were filed with the county clerk yesterday by the Pinnacle, Jr. Gold Mining company and by the Quita Gold Mining and Milling company.

CONTRACT LET—Architect Barber yesterday let the contract for the new house that Mr. C. L. Hemming is to build on Wood avenue. Finlay & Reasoner got the contract. The house will cost about $40,000.

TO BREAK GROUND—Ground for the new M. E. church will be broken on Monday with appropriate ceremonies. It has been delayed because the old building has not yet been removed. L. S. Atkinson has the contract for doing the excavating.

Home cooked dinner at the Delicatessen today.

For bargains in all kinds notions go to Fair, 119 South Tejon.

COAL—Do you know that J. Hagen & Co. have plenty of lignite coal. Office, 28½ N. Tejon street. 'Phone 493 B.

Locomobile! Locomobile!

Wanted, to sell best grade locomobile for half price. Carriage is in perfect running order. A rare opportunity for a prospective buyer. Address Gazette 34.

Look at the Fair's ad. on Page 3 of this paper.

Just received the latest styles in American Beauty roses for corsage wear. Boyland & Osborn, Up-to-date Milliners, 105 N. Tejon.

SIX PER CENT money to loan. See Lawton & Fertig, 17 E. Pike's Peak.

Gentlemen.

Our $3.00 shoes are the best thing made for the price. Our entire line is very strong and you can rely on satisfaction in buying from us. Smyth, 30 North Tejon.

The fifth annual Sweep-out Sale at the Fair commences Friday, the 25th. Be on hand, 119 S. Tejon.

Aiken's Fur and Taxidermy store, [illegible] Kiowa street and Cascade avenue, is now doing the highest class of fur work at very moderate rates.

Ladies.

If you would save money on your shoe bills; also on children's, buy the celebrated Pingree. We have exclusive sale. Smythe, 30 North Tejon st.

Come to the Racket for bargains in crockery, granites and notions; also see our 5 and 10 cent counters. 5 East Kiowa.

Shampooing only 25c. Mrs. Anna Bethman, 31 De Graff building, 115 N. Tejon street.

SIX PER CENT money to loan. See Lawton & Fertig, 17 E. Pike's Peak.

Have your clothes cared for [illegible] month. [illegible] 545B.

Talk No. 50

The Price of Glasses

is of course not only dependent upon the kind of frame but as much upon the lenses, whether fitted for simple or compound cases. We believe our prices to be lower than any specialist's in the west, and no more than is charged in the east. Please remember, too, that a dollar pair of lenses properly fitted is cheaper than a five dollar pair improperly fitted.

We have the knowledge for doing it right.

R. ASHBY, THE OPTICAL JEWELER
Bank Building, Colorado Springs.

DR. E. W. THOMPSON,
DENTIST,
Over 10 South Tejon St.
Graduate of the Philadelphia Dental College.

Eyes Examined FREE
BY A GRADUATE OPTICIAN
with years of successful experience.

Take no chances with your sight, if your eyes are weak or your vision is blurred the sooner you get properly fitted glasses the better your sight will be as you grow older.

Headaches are frequently caused by defective sight and which are relieved by glasses.

Van Wert, Optician
108 Pike's Peak Ave.

Bring Your Prescription Here

and let us put it up for you. We've the facilities for doing it properly. It's a department of our business that we've devoted considerable time to perfect. In the first place we've seen to it that our stock of Drugs is of the purest and first quality. Then the person who has charge of the prescription department is an adept in the art of putting drugs together. He puts the ingredients of a prescription together in their correct order so that the best possible and desired results are apparent. This is the kind of service you ought to have on your prescription work.

OUR PRICES ARE NOT TOO LARGE

WARD'S DRUG STORE
WARD'S
107 PIKE'S PEAK AVE.

The Annual Linen Sale

In this yearly linen sale we cater to your economy. These special lines are now at their best and this is the one chance of a twelve-month to replenish the home with these needfuls at lower prices than you are in the habit of paying—yes much lower prices. Why not investigate? If found as advertised then you'll be tempted to buy. If you do buy, solid satisfaction is bound to follow.

LINENS marked out on center tables for easy choosing.

TABLE DAMASKS—Bleached or unbleached, every wanted grade, every wanted width, and prices shorn to the very narrowest margin of profit.

Look-ahead folks will appreciate this chance—AT 69c A YARD.

70 inch, good quality, pure Table Linen Damask, in lily of the valley, acorn and a large range of choice patterns—AT $1.32 A YARD.

72-inch high grade Satin Damask, made from pure Irish Linen, comes only in exclusive designs, such as fuchsia, snowdrop, strawberry, spider-web and lily of the valley, the $1.75 quality Napkins.

24-inch Pure Linen Napkins, selvage edge, $2.25 quality, at $1.79 a dozen.

18-inch Linen Napkins with selvage edges at a very special price—$1.00 a dozen.

AT 48c A YARD—A large assortment of good fair quality of Bleached Table Linen, only in narrow widths.

AT 95c a yard—70-inch high-grade Damask, our regular $1.25 quality, comes in a large range of exclusive designs, such as fleur-de-lis, crescent, holly leaf crescent and fruit designs.

TOWELS—

17x32-inch Huck Linen Towels, limit one dozen to a customer—AT 9c EACH.

19-36-inch Huck Linen Towels, limit one dozen to a customer—AT 12 1-2 CENTS EACH.

A large assortment of extra quality Damask Towels, 25c and 35c quality—AT 21c EACH.

Special reduction from the regular marked prices during this sale on all Table Linens, Napkins, and Towels.

HIBBARD & CO. 19 South Tejon St.

The Highest Authorities

on dietetics, and the leading physicians and trained nurses recommend

SOMATOSE BISCUITS

as the ideal nourishing and strengthening food.

A few packages will prove their superior merit as flesh and [illegible]

W. N. BURGESS,
112 North Tejon St.

Sure of This

You may be sure when you have GUTMANN Fill your PRESCRIPTIONS

ONE—That the compounding will be done by a thoroughly trained and experienced registered pharmacist who is paid a salary sufficiently large to make it worth his while to do the most careful, conscientious work; and

TWO—That you will get nothing but pure, fresh, first-quality drugs put into the prescription; and

THREE—That every prescription we put up undergoes a system of checking-up which makes mistakes next to impossible.

F. L. GUTMANN,
Cor. N. Tejon and Bijou. Phone 3H
Remember, we do not sell liquors.

Rubber

We Have It

Hot Water Bottles and Fountain Syringes. In fact every thing in the Rubber line.

Not at Cost

But Your Money's Worth.

ATOMIZERS

Kodaks and Cameras

Korsmeyer & Beeson,
Leading Prescription Druggists.
8 South Tejon Street. 'Phone 80

CHINA JIM—
Deals in

China and Japanese Fancy Goods. Fine line of all kinds of China, Cloisonne, Ladies' Robes and Jackets.

Telephone 614 A.
No. 9 East Pike's Peak Ave.

E. DUNSCOMB, M. D.
University of New York 1863
SPECIALIST

Diseases Peculiar to Women.
Diseases Peculiar to Men.
Diseases of the Stomach.
Chronic Ulcers of the Leg.
Nervous, Skin Diseases, Nasal Catarrh.
Cancers, Tumors and Goitre.

The modern treatment of Consumption. Rooms 23 and 24 De Graff block, 118 North Tejon St.

TEETH

Without Plates

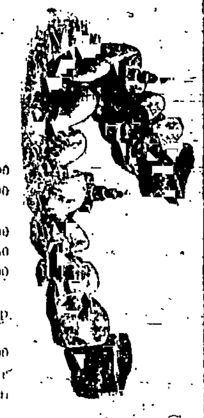

Full Set of Teeth	$6.00
Gold Crowns	5.00
Porcelain Crowns	5.00
Alloy Fillings	.50
Silver Fillings	1.00
Gold Fillings	$1.00 and up.
Platinum Fillings	1.00

Prices on other work in proportion.

The Chicago Dental Parlors, Opera House block, No. 22 N. Tejon street.

DR. W. F. SHAW, Prop.

Is It Right

Is your watch "keeping right time," or does it "play treacherous" at times?

Watch repairing is one of our strongest points—good work, prompt service, moderate charges.

GOODSPEED & CO.
JEWELERS,
26 PIKE'S PEAK AVENUE.

F. W. WARSOP & CO. 206 North Tejon St. Op. North Park.

First Annual January Furniture and Rug Sale.

PHENOMENAL PRICES to effect a clearance.

A Wonderful Food

Is Asparagus.

Few vegetables contain so much nourishment for blood and bone. None so acceptable to the weakened stomach. A perfect canned Asparagus is a delicacy both for the table and sick room. Our canned Asparagus has that sweet, fresh, garden flavor.

CARPENTER & DRAPER.
'Phone 381. 132 N. Tejon St.

PREMIUM

ANTI-TRUST GROCERY and MARKET
117 East Pike's Peak Avenue. Telephone 122.

Thursday Prices

100 lbs best Greeley Potatoes	$1.35
47-lb box Bellefleur Apples	1.66
4 pkgs Quail Oats	25c
H.-O. Pancake Flour, 3 for	25c
Wheat Manna, per pkg	10c
Wheatling per pkg	10c
5-lb pkg Premium Buckwh't	23c
6-lb box Starch	38c
1 lb Fremont Creamery Butter	25c
1 dozen Fresh Eggs	23c
2 doz Oranges for	25c

F. B. ROSS.

FOR SALE

TRANSFER BARN

CASCADE AVENUE,
Between Pike's Peak Ave. and Huerfano St.

CHAS. P. BENNETT,
5 Pike's Peak Avenue.

Efficient Service in Every Department, and a Table that Has No Superior

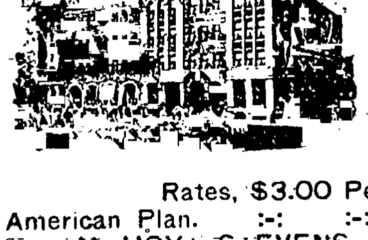

Enjoys the distinction of being the most cleanly kept hotel in the west.

The heating and ventilation are perfect, always warm in winter and cool in summer. In fact, the

ALTA VISTA

is built and equipped after the most improved and progressive ideas in hotel construction.

Rates, $3.00 Per Day and Up.
American Plan. :-: :-: Special by the Week
H. HOYT STEVENS, Owner and Manager.

Specials From The Suit Section.

Nearly every article in this department suffers a discount.

ENTIRE LINE OF LADIES' AND MISSES' JACKETS AT One-Half Price	15 FINE TAILOR-MADE SUITS, NEW THIS WINTER, AT One-Half Price	ENTIRE LINE OF WOOL WAISTS, SIZES SLIGHTLY BROKEN at One-Half Price	ALL SEPARATE SKIRTS, THIS FALLS PRODUCTIONS, AT One-Third Off.

NEW SPRING GOODS

Mercerized Mull — A new fabric that will score a decided success.

Grenadines — In the charming ribbon effects, with touches of the popular gold on a net mesh.

Silk Flannels — Fashion has predicted that this popular fabric will reign again this spring.

White Goods — Every desirable weave imaginable can be found here.

Lansdown — The most popular fabrics made for evening wear.

French Lawns — Sheer and fine, washes like muslin.

Embroidered Flounces — Used for baby dresses and petticoats, much cheaper than made up garments.

Fancy Silks — 50 new patterns just arrived, all the new shades represented.

Irish Dimities — The choicest collection we have ever shown.

Black and Colored Taffeta — Every shade on the color card is here, evening colors a specialty.

French Ginghams — We have bought smaller pieces and more patterns.

Embroideries — Newest effects with edgings and insertions to match.

French Challies — Beautiful new colors and designs.

Brocaded Sateens — This is also a new fabric, to be worn for waists and dresses.

Toll du Nord Ginghams — At 10c yard these beauties are bound to win favor.

Carpets. Draperies. Linoleums. Shades.

Besides the large show room on the second floor we have our perfectly equipped work rooms which occupy one half of our basement space. In these rooms all carpets are cut and stretched, all draperies are cut, all shades are made and all upholstery work done. Each one of these items have their individual managers, who have seen years of active experience and are perfectly capable of carrying out all work intrusted to them. With all these advantages we are better able to do your work than any other concern in the city. We solicit your trade. Why not let us figure with you?

NEW SPRING GOODS ARRIVING DAILY.

Hartford and Biglow Axminsters, Whittalls and Lowells, Brussels, Ingrains, Velvets and domestic and foreign rugs.

52-inch all-wool homespuns, good sellers for $1.50 a yard, this week, $1.10 a yd	52-inch all-wool homespuns, were $1.25 a yard, this week, 90c a yd	Fifteen pieces fine plaid dress goods, 48 and 50 inches wide, were $1.25, $1.50, $1.75 a yd, this week, 50c a yd	Twelve pieces fine Black dress goods, regular 65c and 75c values, this week, 37½c a yd

New Goods Arriving Daily | GIDDINGS BROS. | Agents for Butterick Patterns

Window Shades

3x7 Shade good spring roller 35 cents. This is WHERE WE START and it is a Good Start For The Money.

We can give you any price shade from this up. Duplex tints and Holland shades made to order. Largest stock of shade cloth in the city. Can furnish any color. LET US ESTIMATE ON YOUR SHADES.

The Colorado Springs Furniture Co.,
106 and 108 North Tejon Street.

THE KEYSTONE
112 South Tejon St.
'Phone 136.

KEYSTONE HOME CURED HAMS

are mild in flavor and the quality is unexcelled. Only

12½c per pound

Give them a trial.

PLIMPTON, GRAVES & CO.

Fancy Groceries and Meats Cheap for Cash

At PLUMB BROS.
'Phone 271. 128 North Tejon Street.

MOORE & EDWARDS,
Phone 616-11. 1500 Colorado Ave

Will sell Oranges while they last for 1c each.

8 lbs Buckwheat Flour	[illegible]
Old style Maple Syrup, per gal	$1.25
3 cans Corn	25c
3 cans Tomatoes	25c
[illegible] Ginger Waters, per pkg	10c
10 lb pail Lard	[illegible]

KNOB HILL

THE COMING RESIDENCE SECTION

Mountain view, the finest in the state, ranging from Palmer Lake to Pueblo.

Fresh air; good water; on the Rapid Transit line; distance same as Jefferson St. north.

FIFTY FOOT LOTS ONLY

$100 to $300.

FOR A SHORT TIME.

CHAS. P. BENNETT,
SOLE AGENT.
Real Estate, Loans and Insurance.
5 PIKE'S PEAK AVENUE

NEWSPAPERARCHIVE.COM